The Fort Wayne Sentinel.

ESTABLISHED 1833. THURSDAY EVENING, FEBRUARY, 17, 1887. PRICE THREE CENTS

Silks! Silks! Silks

Raw silk quotations are from 15 to 20 per cent. above those ruling a year ago, and consequently, as prices of manufactured goods have not materially increased, the business is being done at the very lowest margins of profit to the manufacturers. But it is not unreasonable to expect, with continued firmness in the raw silk market—to which all indications now point—and the stand which the European manufacturers are making for higher prices, that an improvement in this respect must soon occur. Prices must be higher later in the season, but low prices will be continued by us until our present stock is sold. The best assortment in colored and black silks in the city, and at the lowest prices, can be found at

GEORGE DEWALD & CO.

Cor. Calhoun & Columbia

HENRY WARD BEECHER said to a Philadelphia reporter the other day: "Holmes, Lowell, and Whittier are all that remain of the Abolition party of the past. As for myself, I found the British people had the most absurd idea of the importance of my work in the cause of the emancipation of the slave. My services in that matter were always dwelt upon at length by those who introduced me when I lectured. I finally got to believe that two people were alone responsible for the emancipation of the colored people. I was one, and my sister, Mrs. Harriet-Beecher Stowe, was the other."

STEWART AND HAHN

Will, on account of the wet weather, continue their special sale on table linens and towels for one week longer. To make it still more interesting, we also mark down all muslins, bleached and unbleached. Our embroidery stock, opened out on January 29, has stood the test of two weeks' comparison with others. The conclusion arrived at by all is that it is as we said it would be, second to none. It is thoroughly complete, from the cheapest to the finest goods. New goods arriving daily.

STEWART AND HAHN,

The Boston Store.

MAYOR MUHLER.

He Says the Feeble Minded Institute Bill was Not Passed---An Interview With Him and the Proceedings.

Mayor C. F. Muhler returned last night from Indianapolis, where, almost singly and alone, he, together with the legislative representatives from Fort Wayne, labored hard to secure the institute for feeble minded children for Fort Wayne. Some of the Fort Wayne gentlemen at the capital are engaged in G. A. R. affairs, while still others show no interest in our wellfare. There is too much jealousy existing between Fort Wayne people and a few others from towns near us to accomplish anything but defeat for Fort Wayne, and Mayor Muhler will be called upon to report progress to the Business Men's exchange.

"Last Tuesday," said the mayor, "the bill was recommitted to a commission to receive propositions. It would have passed then, but Mr. Ibach and six or seven of our friends were absent from the house. Yesterday afternoon the bill came up again for reconsideration, and the action of Tuesday was revoked. But then again the bill was referred to a committee and they will report in favor of Fort Wayne. It might have passed in our favor yesterday, but for the fact that two committees were absent inspecting the penitentiaries. I am sure we will get the institute, but it has not passed the house and influential, earnest men should go to the capital when it comes up again. We will get the asylum or no one will get it."

PROCEEDINGS IN THE HOUSE.

Mr. Dickerson moved to reconsider the vote by which the senate bill 108, providing for the building of a school for feeble-minded children at Fort Wayne, was recommitted to the committee, with instructions to appoint a committee of five to take in offers of donations, etc., for the site.

Mr. Roberts said the man was not up to his duty who raised partisan politics in a matter of this kind. He didn't believe that the state should peddle out their charities. Let them keep their institutions where they belonged. They were a credit to the state. He didn't believe the Knightstown location would be cheaper than at Fort Wayne. It was humiliating to the commonwealth that they should send out a commission.

Mr. Van Slyke said that before the commissioners could get in the bids the children would be houseless and home less. They should provide a bill before this house adjourned to-day.

Mr. Reynolds did dot think that the home should be located in Northeastern Indiana. He thought the gentleman who spoke last night was more in favor of the interest of Fort Wayne than of the school for the feeble minded. He thought it would be best to go on improving the soldiers' orphans' home at Knightstown, and when it was no longer needed for the purpose named it could be used as a school for feeble minded.

Mr. Linck said they ought to know whether the location is healthy, and some examination ought to be made in this matter. If Fort Wayne was the best place, vote for that; if Madison, vote for that.

Mr. Jewett regarded this as a question of implied good faith. It was agreed that Knightstown got all the standing it ever had as the location of the Soldiers' Orphans' home, and that the school for the feeble minded should be located at Fort Wayne. He felt that they ought to make it a question of honor. There had been a tacit agreement that Fort Wayne should have the school. A ring commission would bring local influence and local dinners to bear on it, and the result would still probably be the location of the institution at Fort Wayne.

Mr. Gross didn't agree with Mr. Roberts that it was any disrespect to the state to ask for donations. In the selection of sites for the new insane hospitals, Richmond and Logansport had outstripped Evansville in liberality. He was in favor of the Knightstown plan, as that proposed to give the children an immediate home, while the other was uncertion.

The motion to reconsider was agreed to by ayes, forty-three; nays, twenty-nine.

An amendment by Mr. Montgomery limiting the expenditure under the bill to $50,000 was adopted.

Another amendment by Mr. Ibach provided in detail for the organization of the institution. It provides for two departments—one industrial and the other custodian. In the former children who are capable of being taught to be self-supporting will be educated. No low grade inmates shall mix with the others. The superintendent shall hold office for three years and have a salary of $1,500. The mental, moral and hygenic treatment shall be in charge of a superintendent who shall be an expert. The governor shall appoint these trustees, and the building erected shall be on the cottage plan.

Several other amendments were offered and lost. One located the school at Indianapolis, another at Madison and a third was that the trustees should secure temporary buildings at or near Fort Wayne. The bill was ordered to a third reading.

BIG IMPROVEMENT.

The Centlivres Will Erect a $100,000 Brewery This Summer—$10,000 Damage Done to the Building—The Boiler Room Washed Away.

In response to a telegram announcing the destruction to the French brewery by the recent flood, Mr. Louis Centlivre arrived home from the south last night. While he and his brother and Mr. John Reuss were viewing the portion of the brewery wall, shattered by the high water in the St. Joe, this morning, part of the boiler room gave way and fell out into the river.

A consultation was immediately held and it was promptly decided to erect a mammoth brewing building to cost $100,000, on the site of the old tannery property, just southwest of and almost across the street from the old brewery, which has done service for so many years.

Mr. Reuss at once telegraphed to Louisville, Ky., for a brewers architect and he will come here to submit plans, inaugurating work on the new establishment as soon as the weather permits.

The damage to the old brewery exceeds $10,000, but the boiler room will be temporarily repaired and brewing conducted as usual, pending the erection of the new works.

A gentleman in from the brewery at 3:30 says the ice house and beer vault are liable to go to pieces, even worse than the boiler room did.

INSUFFICIENT.

The Neglected Appropriation for the Fort Wayne Building Will be Supplied.

WASHINGTON, Feb. 17.—The secretary of the treasury has notified the speaker that the committee on appropriations has failed to report sufficient appropriations to furnish the public building at Fort Wayne and Terre Haute. The deficiency will be supplied.

The Weather.

WASHINGTON, Feb. 17.—Following are the weather indications:

Indiana, rain, higher, followed by local snows, higher, followed by lower temperature.

Mr. Charley Haas, the brilliant Wabash newspaper man, is in the city.

Mrs. J. D. Cumings has returned from a very pleasant visit to relatives at Marion, Ind.

There was a consultation of Wabash officials at Toledo yesterday relative to street crossings in that city.

Died, Eliza Nelson, sister of I. D. G. Nelson, Feb. 15th, 1887, aged 75 years. Funeral services will be held at 147 Griffith street, at 10:30 a. m. Friday.

Jacob Ramsyer, an exhorter of Omish sect, was bound over in the sum of $200 by United States Commissioner Harper yesterday on the charge of opening a letter addressed to another. Bail was furnished for his appearance before Judge Woods at Indianapolis. Ramsyer resides near Albion, Noble county.

MAT. STREETMATTER

He Ends a Long Spree by Sending a Bullet Through His Brain—Dead on the River Bank.

Sometime after 8 o'clock this morning a party of boys, who were gathering drift wood on the banks of the Maumee river, north of the soap factory, on Glasgow avenue, discovered the dead body of a man lying within ten feet of the water. They hurriedly spread the information and an investigation revealed the deceased to be Madison Streetmatter, a track repairer for the Citizens Street railway company, and sometimes an extra driver. His wife and two children, by a former husband, have been visiting her old home at Monroeville for a week, and during that time Streetmatter has been on a spree. About 10 o'clock last night the suicide rode out to the Berghoff brewery and seemed jovial, exhibiting a revolver to Mr. Berghoff and casually remarking, "I am going down to the stinkery (meaning the slaughter houses near where he was found dead) to meet a party and have a little fun. My wife is away and won't mind it."

Mr. Berghoff gave no heed to the fellow's talk until apprised of his death. Then he recalled that about 8 o'clock in the evening three women stopped at his house and made inquiries for Streetmatter, asking what frame of mind he was in and how he looked. Mr. Berghoff did not know them and cannot describe them accurately. Streetmatter was paid yesterday and put his wages, some $8, in his pocket. Some advance the theory of murder and Marshal Meyer and Coroner Dinnen examined closely footprints near the scene of the shooting, but see nothing to warrant the belief that he came to his death by other hands. Near his his body lay his pistol, with two chambers empty and his head rested in a pool of blood that oozed from a wound in his skull.

While going out east on the street car last night, Streetmatter fired a shot into the air and acted strangely. The other shot he fired, late in the night into his own brain and this accounts for the two empty chambers in his revolver.

Mrs. Streetmatter is now in the city and is awfully prostrated, notwithstanding that she and her husband have not lived happily together. She was one of the three women searching for him last night and credits the theory of suicide. She corrects our statement above and says his wages was withheld from him yesterday.

Streetmatter was formerly known as "Matt" and Undertaker Peltier after preparing the remains will remove them to his home, corner of Clinton and Holman streets.

State Convention Y. M. C. A.

INDIANAPOLIS, IND., Feb. 10, 1887.

To the Members and Friends of the Young Mens Christian Associations of Indiana:

DEAR BRETHREN:

The deferred annual state convention of our associations will meet at Indianapolis, on Thursday evening, March 3d, and continue through Sunday, the 6th. As the new building of the Indianapolis association is not yet completed, we have accepted the kind invitation of the Tabernacle Presbyterian church, corner Meridian and Second streets, to hold all the sessions of the convention in their new and beautiful church home.

This convention will doubtless be one of the most important ever held in the state, and to which it seems imperative that each association should send the largest possible delegation. It is designed to make every session thoroughly practical and helpful to the interests of each association, an the convention itself a point of departure for a state work that shall, with the blessing of God, place this work for young men throughout our state upon a strong, permanent and growing basis.

Robert Weidensall and C. K. Ober, secretaries of the international committee, I. E. Brown, state secretary of Illinois, F. W. Douglas, now doing special work in Indiana under our own state committee, and other prominent association workers are expected to be present.

Brethren in Christ and yoke fellows in this noble work for young men, will you not unite with us in prayer without ceasing for the special blessing of God upon this convention, and will you not rally to this call in such numbers and with such a spirit of determination as shall go far toward answering our own prayers for the success of this important work for the young men in Indiana?

Yours in the Master's service,

J. K. JAMISON,

Chairman State Executive Committee.

Asking a Receiver for the Gazette.

This afternoon Judge L. M. Ninde, on behalf of the Keil Bros., asked Judge O'Bourke to appoint a receiver for the Gazette company. The matter will be heard Feb. 25.

LOST.—A pair of gold bound spectacles, either at the Muncie depot, or on the south bound train on the Muncie railroad, Tuesday evening last, between Fort Wayne and Bluffton. The finder will confer a favor by leaving them at THE SENTINEL office.

Father McGlynn Again.

NEW YORK, Feb. 17.—The McGlynn committee have decided to issue an address to the workingmen of the United States and Canada to favor Rev. Dr. McGlynn and his land theories and to subscribe to the McGlynn fund.

The Coming Concert.

The committee having in charge the subscription sale of tickets for the benefit of the Y. M. C. A., will soon be ready to canvass the good people of the city in that behalf and, therefore, it will be of interest to know something about the objects which are hoped to be accomplished by the entertainment to be given in April

To begin with, then, the R. R. Y. M. C. A. have a maturing debt of between $500 and $600, which must be raised within a few months. The City Y. M. C. A. will have the rooms in their new block to furnish and about $600 will be needed for the purpose. Therefore, a sum approximating $1,200 or $1,500 is hoped to be realized from the post Easter entertainment at the Masonic Temple. The price of tickets will be placed at $1 each, and it is expected that of these public spirited people will purchase as many as they can possibly afford in behalf of so deserving a cause.

The entertainment will be of a most highly enjoyable nature, and will present a program of rare excellence, in which the very best talent of the city will participate. The good faith of both branches of the Y. M. C. A. is pledged to provide an entertainment deserving the support of the public generally on its merits. This cause will present a fair test of the public spirit of our citizens in behalf of a worthy Christian enterprise.

HOOSIER NEWS.

The News and Gossip of the State as Telegraphed The Sentinel.

Mrs. Woodworth, the evangelist, is at Muncie.

North Manchester has organized a gas company.

Drilling for gas and oil was commenced at Huntington Monday.

Kilgare's heading factory at Anderson burned; loss, $10,000; insurance, $5,000.

Warsaw will soon add twenty-five electric lamps to the seventy-five gas lamps now in use there for lighting the streets.

The towns along the Ohio river are feeling a little shaky, with a drizzling rain prevailing and twenty-two foot stage of water rolling down from Pittsburg.

A mad dog recently bit John Garver and his son, who live near Goshen. It is feared they will both be attacked with hydrophobia.

A brick barn was destroyed in Shelbyville last Friday by a cyclone. The winter cyclone is novelty, but it gets there all the same.

At 3 o'clock yesterday morning the farm residence of Oliver Mason, near Lafontaine, Wabash county, together with all its contents, was burned. Loss, $2,000; no insurance.

A mission began at Christ Episcopal church, in Madison, yesterday, at 7:30 p. m. Bishop Knickerbaker's visitation has been postponed until Monday evening next.

On Saturday evening Roach Rice, a resident of Sugar Creek township, Montgomery county, was run over by a train on the Vandalia, near Darlington, and instantly killed.

TO-MORROW and SATURDAY will be the Last Two Days OF THE GREAT COST SALE at the BANKRUPT SHOE STORE. Mark well the Store. LOOK FOR THE SIGN.

TO-MORROW and SATURDAY will be the Last Two Days OF THE GREAT COST SALE at the BANKRUPT SHOE STORE. Mark well the Store. LOOK FOR THE SIGN.

TO-MORROW and SATURDAY will be the Last Two Days. OF THE GREAT COST SALE at the BANKRUPT SHOE STORE. Mark well the Store. LOOK FOR THE SIGN.

TO-MORROW and SATURDAY will be the Last Two Days OF THE GREAT COST SALE at the BANKRUPT SHOE STORE. Mark well the Store. LOOK FOR THE SIGN.

— REMEMBER THE —

GREAT SLAUGHTER SALE

— OF —

CHASKA'S

Bankrupt Stock!

— OF —

DRY GOODS!

NOTIONS, LADIES', GENTS' FURNISHING GOODS, CLOAKS, SHAWLS, HOSIERY, GLOVES, TOWELS, TABLE LINENS, NAPKINS, ETC.

— AT —

PRICES NEVER HEARD OF BEFORE.

The Stock must be closed out at once.

GLOVES, ETC.

Foster's, Williams' Kid Gloves, all sizes, Black and Colored, at 75c. a pair.
30 Dozen Jersey Gloves, price from 40 to 60c. now 20c a pair.
Ladies' and Gents' Underwear at Half Price.
Fifty Per Cent. Discount on all Ladies' and Children's Cloaks.
Jamestown Alpaca Dress Goods, all Shades, 15c a yard.
Fifty Dozen Corsets, all sizes, at 20c each.
Dr. Warner's Coraline and Flexible Hip Corsets, at 65c each.
Fifty Dozen Gents' Silk Scarfs, sold at 50c, now 25c.
Fifty Dozen Gents' Unlaundried Shirts, at 25c each.
Fifty Dozen Gents' Unlaundried Shirts, at 37½c each.
Immense Bargains in Ruschings.
All Striped and Plain Velveteens, at 37½c a yard.
One Lot King's Trimming, 2c a yard.
Embroideries and Laces at Half Price.
Corticelli Sewing Silk at 4c a spool.
Large Size Nursery Pins, at 3c a dozen.
Thimbles, three for 5c.
Best English Pins, 4c a paper.
Good Needles, 3c a paper.
Etc., Etc., Etc., Etc., Etc.

HOSIERY SALE:

Children's Merino Hose at 5c a pair.
All Wool Children's Hose, at 10c and 15c a pair.
Ladies' Regular-made Hose, Black and Colored, 15c a pair.
Ladies' All Wool Cashmere Hose, at 45c, worth 75c.
25 Dozen Gents' Balbriggan Hose, in Plain and Striped, at 15c a pair, worth 35c.

This is a Rare Chance to Buy Lots of Goods for Very Little Money.

Call in the Morning, if Possible, at

Chaska's Old Store

72 CALHOUN ST.

Opposite Aveline House.

WOMEN

Needing renewed strength, or who suffer from infirmities peculiar to their sex, should try

BROWN'S IRON BITTERS

QUALITY P PURITY NOT QUANTITY. On Every Bottle. Trade Mark

THE BEST TONIC.

This medicine combines Iron with pure vegetable tonics, and is invaluable for Diseases peculiar to Women, and all who lead sedentary lives. It Enriches and Purifies the Blood, Stimulates the Appetite, Strengthens the Muscles and Nerves—in fact, thoroughly Invigorates.

Clears the complexion, and makes the skin smooth. It does not blacken the teeth, cause headache, or produce constipation—*all other Iron medicines do.*

MRS. ELIZABETH BAIRD, 74 Farwell Ave., Milwaukee, Wis., says, under date of Dec. 26th, 1884: "I have used Brown's Iron Bitters, and it has been more than a doctor to me, having cured me of the weakness ladies have in life. Also cured me of Liver Complaint, and now my complexion is clear and good. Has also been beneficial to my children."

MRS. LOUISA C. BRAGDON, East Lockport, N. Y., says: "I have suffered untold misery from Female Complaints, and could obtain relief from nothing except Brown's Iron Bitters."

Genuine has above Trade Mark and crossed red lines on wrapper. Take no other. Made only by BROWN CHEMICAL CO., BALTIMORE, MD.

NEW ADVERTISEMENTS.

FARMS on James River, Virginia, in *Claremont Colony.* Illustrated circulars free. J. F. MANCHA, Claremont, Virginia.

WORK *FOR ALL.* Permanent employment given to energetic men and women everywhere. $30 a week and expenses paid. Samples worth $5 and all particulars sent free. Address at once P. O. VICKERY, Augusta, Maine. Don't miss this chance. Write to-day.

DEAFNESS Its causes, and a new and successful CURE at your own home, by one who was deaf twenty-eight years. Treated by most of the noted specialists without benefit. Cured himself in three months, and since then hundreds of others. Full particulars sent on application. T. S. PAGE, No. 41 West 31st St., New York City.

KASKINE

(THE NEW QUININE.)

No Bad Effect
No Headache
No Nausea
No Ringing Ears
Cures Quickly
Pleasant, Pure

A POWERFUL TONIC

that the most delicate stomach will bear.

A SPECIFIC FOR MALARIA, RHEUMATISM, NERVOUS PROSTRATION,

and all Germ Diseases.

Bellevue Hospital, N. Y.:—"Universally successful."

St. Francis Hospital, N. Y.:—"Every patient treated with Kaskine has been discharged cured."

The U. S. Examining Surgeon, Dr. L. R. White, writes: "Kaskine is the best medicine made."

Dr. L. M. Glessner, 360 East 121st St., New York City, has cured over 290 patients with Kaskine after quinine and all other drugs had failed. He says: "It is undoubtedly the best medicine ever discovered."

Prof. W. F. Holcombe, M. D., 54 East 25th St., N. H., (late Prof. in N. Y. Med. College) writes: "Kaskine is superior to quinine in its specific power, and never produces the slightest injury to the hearing or constitution."

Rev. Jas. L. Hall, Chaplain Albany Penitentiary, writes that Kaskine has cured his wife, after twenty years suffering from malaria and nervous dyspepsia. Write him for particulars.

Thousands upon thousands write that Kaskine has cured them after all other medicines had failed. Write for book of testimonials.

Kaskine can be taken without any special medical advice. $1 per bottle. Sold by or sent by mail on receipt of price.

THE KASKINE CO., 54 Warren St., New York.

PENNYROYAL PILLS

"CHICHESTER'S ENGLISH."

The Original and Only Genuine. Safe and always Reliable. Beware of worthless Imitations. Invaluable to LADIES. Ask your Druggist for "Chichester's English" and take no other, or inclose 4c (stamps) to us for particulars in *letter* by return mail. NAME PAPER. Chichester Chemical Co. 251 Madison Square, Philada., Pa. Sold by Druggists. Trade supplied by Jno. D. Park & Sons, Cincinnati, O.

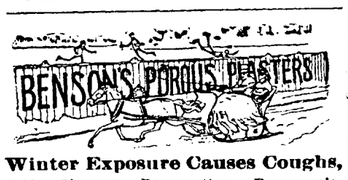

Winter Exposure Causes Coughs, Colds, Pleurisy, Rheumatism, Pneumonia, Neuralgia, Sciatica, Lumbago, Backache and other ailments, for which Benson's Capcine Plasters are admitted to be the best remedy known. They relieve and cure in a few hours when no other application is of the least benefit. Endorsed by 5,000 physicians and druggists. Beware of imitations under similar sounding names, such as "Capsicum," "Capucin," "Capsicine."

Ask for Benson's and take no others. Examine carefully when you buy. All druggists. SEABURY & JOHNSON, Proprietors, New York.

VIRGINIA FARMS & MILLS For Sale & Exchange. FREE Catalogue. R. B. CHAFFIN & CO., Richmond, Va.

AGENTS WANTED (samples free) for DR. SCOTT'S beautiful ELECTRIC CORSETS, BRUSHES, BELTS, ETC. No risk, quick sales. Territory given, satisfaction guaranteed. DR. SCOTT, 841 Broadway, N. Y.

PARKER'S HAIR BALSAM the popular favorite for dressing the hair. Restoring color when gray, and preventing Dandruff. It cleanses the scalp, stops the hair falling, and is sure to please. 50c. and $1.00 at Druggists.

HINDERCORNS. The safest, surest and best cure for Corns, Bunions, &c. Stops all pain. Ensures comfort to the feet. Never fails to cure. 15 cents at Druggists. Hiscox & Co., N. Y.

Agents Wanted One man bought our $8.00 machine and cleared over $7000 cash. A boy bought our $3.00 machine and made $500. It's a big chance in any town or city. Send your address and 2 stamps for a List & samples. KELSEY & CO., Meriden, Conn.

The Sentinel

PUBLISHED EVERY EVENING

THE SENTINEL BUILDING. NO. 107 CALHOUN ST FORT WAYNE, INDIANA.

DELIVERED BY CARRIERS FOR TEN CENTS A WEEK.

MAIL SUBSCRIPTION FOUR DOLLARS & EIGHTY CENTS A YEAR, PAYABLE IN ADVANCE.

THE SENTINEL IS THE ONLY EVENING PAPER IN FORT WAYNE THAT IS A MEMBER OF THE ASSOCIATED PRESS.

THE WEEKLY SENTINEL, PUBLISHED EVERY WEDNESDAY MORNING. ONE DOLLAR A YEAR.

CORRESPONDENCE CONTAINING IMPORTANT NEWS SOLICITED.

ADDRESS ALL LETTERS AND ORDERS TO E. A. K. HACKETT, FORT WAYNE, IND.

Daily Sentinel

OFFICIAL PAPER COUNTY AND CITY.

THURSDAY, FEB. 17, 1887.

LOCAL NEWS.

Mrs. Sam Fisher is visiting her relatives at Indianapolis.

The King's Daughters hold a special meeting at the Berry street church parlors to-night.

The gospel meetings at the Baptist church are increasing in interest. There are scores of inquirers each week.

Lewis S. Gordon sues Charles E. and Benjamin Johnson, on note for $100. W. P. Breen is the claimant's attorney.

Gains Wilson sues Laura M. Boseker et al. to foreclose mortgage of $450; J. M. Robinson is attorney for the claimant.

Mr. E. P. Williams has been elected a director of the Pittsburg, Fort Wayne and Chicago railway, vice Hon. Jesse L. Williams, deceased.

Shelley's wild west show opens at the Academy to-night and closes their engagement to-morrow night. The party gave a showy street parade to-day.

Frau Anna Steineger-Clark will give a grand piano recital at the Temple Monday. The program is an unusually good one, and the success of the venture is quite assured.

It is said that whisky was recently smuggled into a Maine town in a coffin. We are sure that is a very appropriate place for it, for whisky has filled thousands of coffins.

Mrs. E. H. Bookwalter was surprised by a party of friends who called to remind her of her birthday anniversary. Everybody was royally entertained and showered congratulations on the hostess.

T. F. Dill, an employe of the east Pittsburg yards, quarrelled with his landlady, Mrs. Harris, who does not permit card playing in her house. The police were called in to settle the dispute.

In the suit of Frank X. Ohneck vs. Albert M. Ohneck et al., a partion was granted by Judge O'Rourke and the property ordered sold. J. J. Jenkinson was appointed commissioner to sell. The bond was fixed at $8,000.

The case against Mrs. Emma Molloy was called Monday at Springfield, Mo., and again, on behalf of the state, postponed until April 16. She is accused of complicity in the murder of Mrs. Sarah Graham, and declared an earnest desire for immediate trial.

Mr. Homer C. Hartman has been chosen president of the St. Louis and Illinois railroad, and director of the Chesterfield coal company, Pennsylvania. Mr. Hartman will remove from the city to devote his energies to the railroad business in which his brother is largely interested.

Mrs. John H. Grimme, wife of the well known merchant tailor on Calhoun street, appropriately celebrated the sixty-fifth anniversary of her birth yesterday, and last evening her friends assembled to pay their respects and do honor to the estimable lady, who spread a magnificent feast her guests and made the evening hours pass swiftly in social enjoyment.

The resignation of John Jameson as general superintendent of the railway mail service and the appointment of "Tom" Nash as his successor is accepted by democrats as the death knell of the republicans, who have heretofore been permitted to rest secure in mail cars and the most imporant positions in the service.

The men remaining in the service of the Wabash road are now agitated over a seemingly well founded report that a general cut in wages in all departments will follow. One of the division officials is credited with a remark to that effect. It has been stated that engineers will be cut 20 per cent. and firemen 5. The engineers say they will not submit if this policy goes into effect.

"A friend in need is a friend indeed." Such a friend is Dr. Bull's Cough Syrup which should be in every family. It costs only 25 cents. Give it a trial.

One bottle of Salvation Oil can change a frantic victim of rheumatism into a dove of gentleness.

Amos Lawrence, of Greensburg, Kas., is in the city.

There is to be a wedding at the Salvation Army barracks to-night.

Charley Rippe, the Broadway livery stable proprietor, is quite sick.

Deputy Marshal Fred Limecooly is again on duty at the south depot.

The Pittsburg employes were paid to-day and drew big boodles from the pay car.

Mrs. Dr. Geo. W. Loag has entirely regained her health at St. Clair Flats, near Detroit.

The Logansport *Journal* says: "Mrs. H. Barcus, of Fort Wayne, is visiting Mr. and Mrs. Richard Barnes, of the west side."

Mr. Mason C. Long, the evangelist, has returned from a lecture tour in Missouri, and will speak at the Baptist church to-night.

The meeting of the Ladies' Hebrew Benevolent society, announced to be held at Mrs. Freiburger's, this evening, has been indefinitely postponed.

The report of the Grand Rapids and Indiana railroad for the year ending December 31, shows gross earnings of $2.098,126 78, an increase over the provious year of $151;983.32. Increase in net earnings $156,878.08 over last year.

Leon & Cushman will present Kidder's amusing absurdity, "On the Stage," at the Temple Saturday night. The advance sale of seats began this morning and the indications are for a big house.

Counterfeit silver half dollars are said to be in circulation, and are so cleverly executed as to be calculated to deceive almost any one. They are exactly the same weight as the genuine coin, and have the true ring. On the counterfeit there is a peculiar curve in the letter "d" in the motto, "In God we trust," the "d" sloping backwards like an italic letter.

Rumors are afloat of impending trouble among the switchmen on the Wabash road at Chicago. The story of the dissatisfaction is that on Wednesday last a circular was sent to each of the twenty-eight clerks employed in the freight office saying that salaries would be cut down 10, 15 and 20 per cent. Seven of the clerks were informed that their services were no longer required, and three switching crews, consisting of three engineers, three firemen and nine switchmen, were also dismissed. The suspended men were not paid on the regular arrival of the pay car, but were told to await checks. They are trying to inaugurate a strike.

The plan for reorganizing the Nickel Plate is published again and in this connection it is given out that the earnings for 1885 were, gross, $3,203,313, and net, $769,536, and for 1886, $860,341 net. If the line were put in first-class order, for which $5,000,000 ought amply to suffice, it should be operated for 65 per cent. The Lake Shore was operated for 65.71 in 1885, and for a little more than 60 per cent. last year. On that basis the earnings of the Nickel Plate for the year 1885 would have been $1,121,160. The net earnings for the past year showed an increased percentage, being for the third quarter 28½ per cent. The figures, railroad men say, warrant the issuance of Nickel Plate bonds by the Lake Shore and almost insure interest and dividends on them.

PIOUS RESTAURANTS.

Pious restaurants, by the way, have multiplied themselves in New York. They are so low priced as to be almost charities in semblance, though really profitable in case business enough can be attracted. Intoxicating drinks are eschewed, and usually a pile of religious tracts are on the cashier's desk along with cards advertising church and temperance meetings. In one instance the proprietor has gone somewhat further in mixing good influence with his food. On his walls are cards inscribed like: "The Lord is my Shepherd—Spring lamb and peas only 20 cents." "The Lord will Provide—Pork and beans 10 cents." "Give us this day our daily bread—Hot toasted muffins 5 cents for two.—*Brooklyn Eagle.*

The Usual Treatment of catarrh is very unsatisfactory, as thousands of despairing patients can testify. On this point a trustworthy medical writer says: "Proper local treatment is positively necessary to success, but many, if not most, of the remedies in general use by physicians afford but temporary benefit. A cure certainly cannot be expected from snuffs, powders, douches and washes." Ely's Cream Balm is a remedy which combines the important requisites of quick action, specific curative power with perfect safety and pleasantness to the patient.

LADIES, is life and health worty preserving? If you think so, use Gilmore's Aromatic Wine.

GIVE YOUR CHILDREN, for Coughs and Colds, Croup Whooping Cough and Hoarseness, Gilmore's Magnetic Elixir.

REV. E. J WHITNEY, of Clarksville, N. Y., says Gilmore's Aromatic Wine for Female Weakness, stands without a rival.

IMPOTENCY in Man or Woman cured by Gilmore's Aromatic Wine.

READ THESE FACTS—It may save your life—Gilmore's Aromatic Wine cures suppressed menstruation and painful monthly sickness.

For sale by Dreier & Bro's, and H. G. Gumpper.

WHEN Mlle. Say married the son of the Duc de Brissac her reception in the Faubourg Saint-Germain was frigid. Her invitations were not accepted, the aristocracy could not accept the sugar refinery; but bravely she waited her time. One day as she served tea to some of her husband's friends, a few drops fell upon her dress. As she touched them with her handkerchief the Duc de Choiseul-Praslin said: "Be careful, sugar stains." "Less than blood, your Grace," the young hostess replied with the greatest coolness. The Duke blushed and turned away, for he remembered a trial in his own family—a trial caused by bloodshed.

CUTTING off an objectionable son with the angry shilling does not always succeed. At Orion, in the Lower Pyrenees, Mirasson had a son who refused to work save only when compelled by actual want. He preferred to sponge on his father, aged 69, stealing into the house and carrying off the contents of the cupboard or the pot. Once the father prepared a tempting soup, poisoned it strongly and went out. Later the son broke in and devoured the mess. His sufferings attracted some neighbors, who saved his life by giving him strong doses of warm milk. Recovered, he returned to his old tricks. A few days ago the father spied the son entering the house by a window; he seized his gun, which had been specially charged with a ball and buckshot, and shot the young man dead. After that drastic remedy the father displayed not the slightest compunction in presence of the corpse.

It is a Curious Fact

That the body is now more susceptible to benefit from medicine tan at any other season. Hence the importance of taking Hood's Sarsaparilla now, when it will do you the most good. It is really wonderful for purifying and enriching the blood, creating an appetite and giving a healthy to the whole system. Be sure to get Hood's Sarsaparilla, which is peculiar to itself.

At Plymouth twenty-five families were driven from their homes by the flood.

How to Gain Flesh and Strength

Use after each meal Scott's Emulsion; It is as palatable as milk and easily digested. Delicate people improve raddily with its use. For consumption, throat affections and bronchitis it is unequalled. Dr. Thomas Prim, Ala., says: I used Scott's Emulsion on a child eight months old; he gained four pounds in a month.'

Thomas Chatten and Wm. Twittier fought at Washington, when the former bit off the latter's ear and swallowed it.

No safer remedy can be had for Coughs and Colds, or any trouble of the Throat, than Brown's "Bronichial Troches." Price 25 cents. Sold only in boxes.

Terre Haute has organized a society for the prevention of cruelty to children and animals, with Rev. B. L. Smith as secretary.

When Baby was sick, we gave her Castoria,
When she was a Child, she cried for Castoria,
When she became Miss, she clung to Castoria,
When she had Children, she gave them Castoria.

25¢ A BOTTLE SALVATION OIL KILLS PAIN

"The Greatest Cure on Earth for Pain." Will relieve more quickly than any other known remedy: Rheumatism, Neuralgia, Swellings, Stiff Neck, Bruises, Burns, Scalds, Cuts, Lumbago, Pleurisy, Sores, Frost-bites, Backache, Quinsy, Sore Throat, Sciatica, Wounds, Headache, Toothache, Sprains, etc. Price 25 cts. a bottle. Sold by all druggists. Caution.—The genuine *Salvation Oil* bears our registered Trade-Mark, and our fac-simile signature. A. C. Meyer & Co., Sole Proprietors, Baltimore, Md., U. S. A.

Dr. Bull's Cough Syrup will cure your Cough at once. Price only 25 Cts. a bottle.

CONSUMPTION I have a positive remedy for the above disease; by its use thousands of cases of the worst kind and of long standing have been cured. Indeed, so strong is my faith in its efficacy, that I will send TWO BOTTLES FREE, together with a VALUABLE TREATISE on this disease, to any sufferer. Give Express and P. O. address. DR. T. A. SLOCUM, 181 Pearl St., N. Y. Nov. 17-d&w-6mo.

WANTED.

WANTED—The Am. Association desires a capable woman of good address to organize Home Associations in her district. Full instructions given. Salary $50 to $60 a month to commence. References. AM. ASSOCIATION. 17d&w1mo P. O. Box 1,59', New York.

WANTED.—An industrious and earnest man to transact our business in his district. Good salary and permanent employment. References exchanged. E DEANGELIS, M'g'r Empire Mfg House, 27 Warren St., New York. 17d&w1mo.

WANTED—An honest young man for a permanent position, with an old established firm as their representative in his own state. Salary to begin $70 per month. Reference exacted. AM. MANUFACTURING HOUSE, 12 Barclay Street.

MONEY to loan on improved Real Estate. For particulars address "Box 1357." City 29-tf.

FOR SALE.

FOR SALE.—Mr. Louis Sausser offers for sale his saloon and fixtures at No. 18 Calhoun street. Good location. Poor health the reason for selling. 14-3t

FOR SALE OR TRADE—A house of 15 rooms with well and cistern; gas all through; in good condition; suitable for a boarding house; reason for selling, it is too large; also three other houses on Main street. Inquire of J. Dickerson, 19 Lafayette street. 27-tf

FOR RENT.

FOR RENT.—The store room next door south of Spiegel's shoe store, on Broadway, in the heart of the business portion of that street. The store is in good condition. Shelves and counters are suitably arranged for any light business Terms very reasonable. Apply to D. Nestel.

FOR RENT—Two story brick house, No. 242 West Berry St. Inquire of B. D. Angell, 52 Calhoun St. 31-tf

FREE OF COST Call at our store and get Free sample Bottle of Kemp's Balsam for the Throat and Lungs, the most successful Cough and Lung Remedy ever sold. YOU WILL see the excellent effect after taking the first dose. Large size 50 cts. and $1.

Respectfully, DREIER BO
marchl2-1y

MEAT DOWN!

Boiling Meat	5c per lb
Roasts	6 to 8c per lb
Stakes	10c per lb
Sausage	8c per lb
Hams	12½ per lb

Lamb, Veil and Bacon, etc., at bottom prices at

HALLER'S MEAT MARKET. 66 South Calhoun street. jon20-tf

PAINT YOUR BUGGY FOR ONE DOLLAR! By using COIT'S ONE-COAT BUGGY PAINT. Paint Friday, run it to Church Sunday. Six Fashionable Shades: Black, Maroon, Vermilion, Olive Lake, Brewster and Wagon Greens. No Varnishing necessary. Dries hard with a high Gloss. Tip top for Chairs, Furniture, Baby Carriages, Front Doors, Store Fronts, etc. Will send enough to paint your Buggy upon receipt of One Dollar, and warrant it to wear. Discount to the Trade. COIT & CO., 206 Kinzie St., Chicago, Ill.

FORTY-SECOND ANNUAL REPORT

OF THE

NEW YORK LIFE INSURANCE CO.

CASH ASSETS, January 1, 1887 ..... **$75,421,458.37**

APPROPRIATED AS FOLLOWS:

Adjusted losses, due subsequent to January 1, 1887	$ 202,846.43	
Reported losses, awaiting proof, etc	855,625.28	
Matured endowments, due and unpaid (claims not presented)	37,090.70	
Annuities due and unpaid (uncalled for)	9,318.74	
Reserved for reinsurance on existing policies; participating insurance at 4 per cent Carlisle net premium; non-participating at 5 per cent. Carlisle net premium	$62,525,599.00	
Reserve for contingent liabilities to Tontine Dividend Fund. January 1, 1886 over and above a 4 per cent Reserve on existing policies of that class	$3,123,742.77	
Addition to the fund during 1886	1,320,530.60	
	$4,444,273.46	
DEDUCT— Returned to Tontine policy-holders during the year on matured Tontines	267,848.21	
Balance of Tontine Fund January 1, 1887		4,176,425.25
Reserved for premiums paid in advance		33,720.72
		$67,340,926.12
Divisible Surplus (Company's Standard)		8,080,527.25
		$75,421,453.37

REVENUE ACCOUNT.

Premiums	$16,386,067.69	
Less deferred premiums, January 1, 1886	878,161.65—	$15,507,906.04
Interest and rents, etc., (including realized gains on securities sold)	4,157,786.42	
Less interest accrued January 1, 1886	435,284.18—	3,722,502.24—$19,230,408.28
Surplus by the New York State Standard, at 4 1-2 per cent. (including the Tontine Fund		**$15,549,319.53**

From the undivided surplus of $8,080,527.25 the Board of Trustees has declared a Reversionary dividend to participating policies in proportion to their contribution to surplus, available on settlement of next annual premium.

Death-claims Paid.	Income from Interest.	Insurance in Force.	Cash Assets.
1882, $1,955,993	1882, $2,598,018	Jan. 1, 1883, $171,415,097	Jan. 1, 1883, $50,800,396
1883, 2,263,092	1883, 2,712,863	Jan. 1, 1884, 198,746,043	Jan. 1, 1884, 55,542,902
1884, 2,257,175	1884, 2,971,624	Jan. 1, 1885, 229,382,586	Jan. 1, 1885, 59,283,753
1885, 2,999,109	1885, 3,399,068	Jan. 1, 1886, 259,674,500	Jan. 1, 1886, 66,864,321
1886, 2,757,035	1886, 3,722,502	Jan. 1, 1887, 304,373,540	Jan. 1, 1887, 75,421,453

Number of Policies issued during the year, 22,027. Risks assumed, $85,178,294.

WM. H. HARRIS, Special,

S. C. LUMBARD, Local Agent,

J. W. DEAN, State Manager,

J. C. PELTIER, UNDERTAKER AND EMBALMER, 17 W. Wayne St. Telephone No. 174. May 22 1y.

Maverick National Bank, BOSTON, MASS.

CAPITAL	*$400,000*
SURPLUS	*400,000*

Accounts of banks, bankers and corporations solicited.

Our facilities for collections are excellent and we re-discount for banks when balances warrant it.

Boston is a Reserve city, and balances with us from banks (not located in other reserve cities) count as a reserve.

We draw our own exchange on London and the continent, and make cable transfers and place money by telegraph throughout the United States and Canada

Government bonds bought and sold, and exchanges in Washington made for banks without extra charge.

We have a market for prime first-class investment securities, and invite proposals from states, counties and cities when issuing bonds.

We do a general banking business, and invite correspondence.

ASA P. POTTER, Pres't. JOS. W. WORK, Cashier. nov2w&s-6m

GEO. H. LOESCH. Druggist, Wholesale and Retail Agent, Corner Barr and Wayne Streets. Oct. 12-eod-6mo.

Geo. R. Bowen. Plumbing, Steamfitting, Sewering. Particular attention given to Sanitary Plumbing and Sewering. Bath Tubs, Boilers, Water Closets, Sinks, Hydrants, Yard Hose, Brass Trimmings for Engines, Etc. NO. 110 CALHOUN ST.

DR. T. J. DILLS Has his office at his residence *NO. 108 EAST BERRY STREET,* Where he will give exclusive attention to all DISEASES OF THE EYE AND EAR Office hours 9 a. m. to 3 p. m

MADDEN & COX —PRACTICAL— **Sanitary Plumbers,** STEAM & GASS FITTERS —DEALERS IN— Sanitary Appliances, Water Closets, Bath Tubs, Wash Stands, Hydrants, Pumps, Sinks, Cesspools, Aartistic Gas Fixtures, 73 Calhoun Street, Fort Wayne, - - - - Ind. aug 21-6m.

JOS. H. BRIMMER *The Only Practical* **SIGN PAINTER** Will give his special attention to fine **Sign and Picture Painting!** No. 7 Harrison Street. April 15 1y.

GOLD MEDAL, PARIS, 1878. **BAKER'S Breakfast Cocoa.** Warranted *absolutely pure Cocoa,* from which the excess of Oil has been removed. It has *three times the strength* of Cocoa mixed with Starch, Arrowroot or Sugar, and is therefore far more economical, *costing less than one cent a cup.* It is delicious, nourishing, strengthening, easily digested, and admirably adapted for invalids as well as for persons in health. Sold by Grocers everywhere. W. BAKER & CO., Dorchester, Mass.

POND'S EXTRACT
VEGETABLE
PAIN DESTROYER

Hemorrhages. Bleeding from the **Lungs**, Stomach, Nose, or from any cause is speedily controlled and stopped.

Sores, Ulcers, Wounds, Sprains and Bruises. It is cooling, cleansing and **Healing.**

Catarrh. It is most efficacious for this disease, Cold in the Head, &c. **Our "Catarrh Cure,"** is specially prepared to meet serious cases. Our **Nasal Syringe** is simple and inexpensive.

Rheumatism, Neuralgia. No other preparation has cured more cases of these distressing complaints than the **Extract.** Our **Plaster** is invaluable in these diseases, Lumbago, Pains in Back or Side, &c.

Diphtheria & Sore Throat. Use the **Extract** promptly. Delay is dangerous.

Piles, **Blind, Bleeding or Itching.** It is the greatest known remedy; rapidly curing when other medicines have failed. Our **Ointment** is of great service where the removal of clothing is inconvenient.

For Broken Breast and Sore Nipples. Mothers who have once used **The Extract** will never be without it. Our **Ointment** is the best emollient that can be applied.

Female Complaints. In the majority of *female* diseases the **Extract** can be used, as is well known, with the greatest benefit. Full directions accompany each bottle.

CAUTION.

Pond's Extract Has been imitated. The genuine has the words **"Pond's Extract"** blown in the glass, and our picture trade-mark on surrounding buff wrapper. None other is genuine. Always insist on having **Pond's Extract.** Take no other preparation. *It is never sold in bulk, or by measure.*

Sold everywhere, Prices, 50c, $1, $1.75.

Prepared only by POND'S EXTRACT CO., NEW YORK AND LONDON.

NEW ADVERTISEMENTS.

TO ADVERTISERS!

For a check for $20 we will print a ten-line advertisement in one Million issues of leading American Newspapers. This is at the rate of one-fifth of a cent a line, for 1,000 Circulation! The advertisement will be placed before One Million different newspaper purchasers:—or Five Million Readers. Ten lines will accommodate about 75 words. Address with copy of Adv. and check, or send 30 cents for Book of 176 pages. GEO. P. ROWELL & CO., 10 Spruce St., New York.

WILSON WASHBOARDS.

These Washboards are made with a **Bent-Wood** rim. The Strongest boards and best washers in the world. For sale by all dealers. Take no other.
SAGINAW M'F'G CO., Saginaw. Michigan.

Options on Stocks and Bonds

(PUTS, CALLS, ETC. A SPECIALTY)
Insurance Against Loss in Stock Operations
Circulars and Information on Application.
The Theory of Stock Exchange Speculation, by Arthur Crump. Price, $2, post-paid. Table of contents mailed free. Every speculator should read and study this interesting work.
H. W. ROSENBAUM,
60 Exchange Place, New York.
feb 14-1m-d&w

MADAME MORA'S CORSETS.

MOST COMFORTABLE AND PERFECT FITTING.
Merchants say they give better satisfaction than any corset they ever sold. Dressmakers recommend them for their fine shape. **Cannot break over hips.** Are particularly liked by Ladies of full figure. The **"CONTOUR"** and **"ALDINE"** have the PATENT TRIPLE BACK, which covers the open space and protects the spine. The **"LA REINE"** has the popular REMOVABLE STEELS, which can be instantly taken out, WITHOUT CUTTING OR RIPPING. Ladies, ask for **MADAME MORA'S CORSETS.** No others have the celebrated **French Curved Band.** Beware of imitations offered to deceive the public. For sale by all leading dealers. Manufactured by
L. KRAUS & CO., Birmingham, Conn.
J. G. Fitzpatrick & Co., 71 Leonard St., N. Y.

Madame Mora's Contour.
Madame Mora's La Reine.
Madame Mora's Aldine.
Madame Mora's Comfort Hip.

TRADE MARK
ORANGE BLOSSOM
REGISTERED.

Notice to the Ladies.

I have secured the agency for Dr. McGi l's Famous Specific Orange Blossom. A positive cure for all female diseases. Every lady can treat herself. A circular of explanation and a trial box free.
Oct 23-d&w6mo THIEME & GROSS.

I CURE FITS!

When I say cure I do not mean merely to stop them for a time and then have them return again. I mean a radical cure. I have made the disease of FITS, EPILEPSY or FALLING SICKNESS a life long study. I warrant my remedy to cure the worst cases. Because others have failed is no reason for not now receiving a cure. Send at once for a treatise and a Free Bottle of my infallible remedy. Give Express and Post Office. It costs you nothing for a trial, and I will cure you.
Address DR. H. G. ROOT, 183 Pearl St., New York.
Nov. 17-d&w-6mo.

A DISTINGUISHED PHYSICIAN'S — DISTINGUISHED PRESCRIPTION
IT STRIKES AT THE ROOT OF THE DISEASE. POSITIVE SWIFT & SURE
TRADE MARK
DR. A. C. HOXSIE'S CERTAIN CROUP CURE
A SURE SPECIFIC FOR CROUP, COUGHS, INFLUENZA, CATARRHAL COLDS & HOARSENESS.
CROUP CURE (LIQUID) 50 CENTS. DISKS (DRY) 25 "
SOLD BY DRUGGISTS

CATARRH — ELY'S CREAM BALM

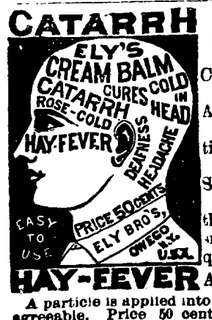

Cleanses the head. Allays inflammation. Heals the Sores. Restores the senses of taste smell, hearing. A quick relief.
HAY-FEVER A Positive Cure.
A particle is applied into each nostril and is agreeable. Price 50 cents at druggists; by mail, registered, 60 cents. Circulars free. Ely Bros., Druggists, Owego N. Y.

Daily Sentinel

THURSDAY, FEB. 17, 1887.

ESSAY ON THE PUMPKIN.

Among the reports of a plentiful harvest none are more welcome or convey a more gratifying gustable idea to the true American mind than the announcement that the crop of pumpkins is both exceptionally large and superlatively good. The pumpkin is not a subject of export statistics; it is, in fact, emphatically and literally a home industry in all its roots and branches and manufactures, but it is a luxury which we have always indulged in and shall always try, and which, above all others, is distinctively American. If not indigenous to the soil, as is the feathered emblem of liberty, it is but little known and its praises are all unsung elsewhere. This is as it should be. Here it reaches its greatest and best development. By no other nation is it as well understood or its latter end covered with glory as with us.

The precise origin of this national vegetable is shrouded in obscurity, but it is known to have been the early comrade of the pilgrim fathers and was a constant companion of the pioneers who followed the star of the empire westward. It was a friend in need to the patriots who fought the Revolution, and on one occasion at least drew the British fire for all of one day in what was known to history as "The Battle of the Pumpkins" on the Brandywine, in which conflict it is recorded as bearing itself most bravely and as a true American. Starting at the cradle of the nation it has kept up with its growth, and though it is said republics are ungrateful, to our credit be it recorded that we have ever remained constant in our early friendship for this true and lowly companion of our early days.

But the crowning glory of the pumpkin, like the honors of a patriarch, are at the close of its earthly career. Whatever of beauty may have filled its life with curling tendril or umbriferous leaf are secondary to the use of its garnered richness and its yellow meat in the late fall and the early winter. Aside from the vulgar casting of its golden body before the kine and the swine for their delectation, it has a noble and generous mission to perform and a grateful memory to preserve. When the Puritan fathers appointed the annual feast of Thanksgiving, the wild turkey and the pumpkin where with them and furnished the best and the most of the viands. In patriotic remembrance of those pioneer days they have been continued to the present as the distinguishing glories of that national banquet, each the fitting complement of the other and the common delight of all around the festive board. No matter how great or how savory a cut of the former falls to the lot of the dinner on that feast day, his desires are not filled till he is served with that most joyous compound, that crowning glory of a useful vegetable life—the old-fashioned, sweetened and spiced pumpkin pie."—*Racine Advocate.*

I Love Her Bett er Than Life.

Well, then, why don't you do something to bring back the roses to her cheeks and the light to her eyes? Don't you see she is suffering from nervous debility, the result of female weakness? A bottle of Dr. Pierce's "Favorite Prescription" will brighten those pale cheeks and send new life through that wasting form. If you love her take heed.

THE VOLGA.

The Volga is the largest, as it is the greatest, river in Europe. It runs from latitude 57 north, through exclusively Russian territory, a distance of over two thousand miles, and falls into the Caspian not far from Astrakan. In its course it passes by Nishni, Novgorod, Kazan, and Saratov, and is navigable for steamers of heavy class from a point somewhat north of the first-named place, where the great fair of the Russo-Oriental world is annually held. Moscow itself, the ancient city of the Czars, is situated on a tributary of the great river, and canals connect its upper stream with the White and Baltic seas. In all its course, from its source to the Caspian, it is as far removed from any possible foreign attack as is the Mississippi, and it somewhat resembles the latter river in its changeable channel, great length, and vast volume

A Well Known physician is authority for the following: "In New York recently, in a club composed of physicians and surgeons, a discussion arose about several proprietary medicines and their use personally and in practice by physicians and surgeons. To test the matter one of the doctors sprang to his feet and cried: 'Let every one who has not used or prescribed Pond's Extract in the last month hand.'" Only three hands went up.

ADVICE TO MOTHERS.—Mrs. Winslow's Soothing Syrup should always be used when children are cutting teeth. It relieves the little sufferers at once; it produces natural, quiet sleep by relieving the child from pain, and the little cherub wakes as "bright as a button." It is very pleasant to taste. It soothes the child, softens the gums, allays all pain relieves wind, regulates the bowels, and is the best known remedy for diarrhœa, whether arising from teething or other causes. Twenty-five cents a bottle.
Jan, 19-eodawly.

CHARACTER IN THE MUSTACHE.

There is a great deal of character in the mustache. As the form of the upper lip and in the regions about it has largely to deal with the feelings, pride, self-reliance, manliness, vanity, and other qualities that give self-control, the mustache is more particularly connected with the expressions of those qualities or the reverse. When the mustache is ragged and, as it were, flying hither and thither, there is a lack of proper self-control. When it is straight and orderly, the reverse is the case, other things, of course, taken into account. If there is a tendency to curl at the outer ends of the mustache, there is a tendency to ambition, vanity or display. When the curl turns upward there is geniality, combined with a love of approbation; when the inclination is downward there is a more sedate turn of mind not unaccompanied with gloom. The reverse quality is well indicated by the common portraits of Shakespeare, who was as much noted for cheerfulness and geniality in life as those qualities are manifested in his writings. It is worthy to remark that good-natured men will, in playing with the mustache, invariably give it an upward inclination, whereas cross-grained and morose men will pull it obliquely downward.

AMUSEMENT.

MASONIC TEMPLE.

J. H. SIMONSON.....Manager
F. E. STOUDER.....Treasurer

ONLY ONE NIGHT,
Saturday, February 19.
THE FAMOUS COMEDIANS,
LEON AND CUSHMAN,
In Edward E. Kidder's latest, merriest, funniest and best Musical Comedy.
On The Stage,
Giving the audience a peep behind the scenes.
ONE BIG LAUGH.
Choice and sparkling music, new and brilliant songs and dances, our own special scenery and novel mechanical effects. A perfect Comedy Company.
Prices, 24, 50 and 75 Cents.
Reserved Seats on sale at Box Office Thursday, February 17th.

MASONIC TEMPLE.
Positively One Night Only.
MONDAY, FEBRUARY 21.
Grand Piano Recital!
The Event of the Season.
Frau Anna Steineger-Clatk
In a Rare Program.
1—Beethoven....Sonata op. 31, No 3 in E flat.
2—Scarlatte.....Sonata in D major
Bach..Prelude and Fugue in C sharp
Gluck-Brahms.....Gavotte in A
Mendelshon.....Sp nning Song
Jenson.....Galatea and Kypris
Schubert.....Impromtu in F minor
3—Silas.....Gavotte in E minor
Chopin....Etude in C sharp, minor
Clark.....Third Bagatelle
Reinecke.....Gavotte
Liszt.....Lucia Fantasie

Prices—Balcony, 50c.; down stairs, 75c. Sale of seats Saturday.

ACADEMY OF MUSIC.
ONE WEEK—COMMENCING
MONDAY, FEB. 21st, 1887,
With Usual Matiness,
WINDSOR THEATER CO.
With the strongest repertoire ever produced on the American stage:
UNITED BY FATE,
MATRIMONIAL STRIFE,
UNCLE SI, CAPRICE
LIFE IN THE BOWERY,
PLANTER'S VOW,
AND MULDOON'S PICNIC.
SPECIAL ENGAGEMENT—During each performance, the great Chinese Impersonator, Mr. FRED RUSSEL, will introduce solos on different musical instrument. Mr. SIDNEY HAWKINS will introduce New Songs, Medleys, Dances and Wittiesms.
Admission, 10 and 20c. Reserved seats now on sale at Woodworth's.

ACADEMY OF MUSIC.
TWO NIGHTS ONLY.
Wednesday and Thursday, Feb. 17 & 18.
THE SHELLEY
WILD WEST COMPANY,
In their intensely interesting description of Western Life, and Mathew Harris' Specialty company in their great comedy creation, entitled
"Oddities."
Admission, 15, 25 and 35 cents. Reserved seats without extra charge at Woodworth's drug store.

WHITE Bronze Monuments
Are Beautiful,
And do not decay like stone. Investigate before purchasing.
LONGACRE & CO.,
No. 46 Harrison Street,
Fort Wayne, - - Ind.
Jan. 10 d&wly.

ROYAL

BAKING POWDER
Absolutely Pure.
This powder never varies. A marvel of purity, strength, and wholesomeness. More economical than the ordinary kinds, and can not be sold in competition with the multitude of low test, short weight, alum or phosphate powders. Sold only in cans. ROYAL BAKING POWDER CO., 106 Wall-st., N. Y. jan24

PENNYROYAL WAFERS are successfully used monthly by over 10,000 Ladies. Are *Safe, Effectual and Pleasant* $1 per box by mail, or at druggists. *Sealed Particulars* 2 postage stamps. Address THE EUREKA CHEMICAL CO., DETROIT, MICH.
Sold in Fort Wayne by Dreier Bro.
Oct. 18-1y.

W. L. DOUGLAS

The leading $3. Shoe of the world. Made of the best material, perfect fit and *superior* to shoes usually sold for $5 and $6. Every pair warranted. Congress, Button & Lace. All styles of toe.
$3.
The great demand for this shoe has been a sufficient guarantee of its reliability; to make the public still better satisfied, we have made such improvements that there can be no question to our claim of making *the best $3 Shoe in the world.*
W. L. DOUGLAS $2.50 SHOE. *for gentlemen.* Best calf, with bottom of selected stock, and equal, if not superior, to the $3 shoes advertised by other firms. We invite a personal inspection and comparison before purchasing.
$2 SHOE FOR BOYS. Same styles as the $3 shoe. Carefully and substantially made, stylish and unequalled as a school shoe. If any of the above cannot be had at your dealer's, send address on postal to W. L. Douglas, Brockton, Mass.

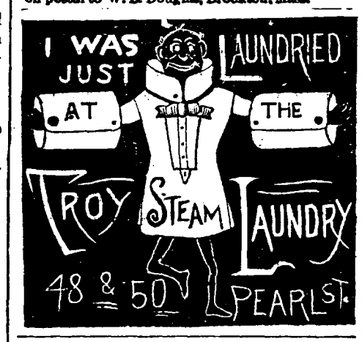

DR. JAMES M. DINNEN,
PHYSICIAN AND SURGEON.
Office, 76 Calhoun street.
Residence, 69 West Wayne street

Arrival and Departure of Trains

NEW YORK, CHICAGO & ST. LOUIS R. R

GOING EAST.		GOING WEST
Ar. 1 30 pm	Express	Ar. 1 50 pm
Lv. 6 10 am	Accommodation.	Lv. 6 45 pm

PITTSBURG, FT. WAYNE & CHICAGO R. R

GOING WEST.			GOING EAST
12 45 pm—Lv.—	Mail and Ex.....	—Lv—	2 05 pm
5 00 am* "	Limited Ex	"	9 00 pm*
*5 35 p. m. "	Fast Thro'h Ex...	"	8 00 pm*
1 30 am* "	Mail and Ex.....	"	1 45 am
	Morning Ex.....	"	6 50 am
4 00 pm "	Plymouth Ac....		
5 20 am "	Local Freight....	"	7 00 am

*Daily. All others daily except Sunday.

WABASH, ST. LOUIS & PACIFIC R. R.

GOING WEST.			GOING EAST
5 10 am—Lv.—	Limited Ex*	—Lv.—	7 50 pm
1 45 pm "	†Through Ex*...	"	1 35 pm
8 17 pm "	*Fast mail.....	"	6 33 am
8 35 am "	Andrews Accom, Freight †		
	Acc'n Passenger	"	4 30 am

*Daily. †Except Sunday.
Limited Express, free chair cars. Through Mail, Palace sleeping cars between New York and St. Louis.

INDIANAPOLIS TIME CARD.

LV. FT. WAYNE.	AR. INDI S.
5 10 am	10 45 am
1 35 pm	6 45 pm
8 17 pm	1 45 am

RETURNING.
Leave Indianapolis at 7:15 am; arrive at Fort Wayne at 1:15 pm.
Leave Indianapolis at 2:15 pm; arriv at Fort Wayne at 7:35 pm.
Leave Indianapolis at 7:00 pm; arrive at Fort Wayne at 6:33 am.

GRAND RAPIDS & INDIANA R. R.

GOING NORTH.			GOING SOUTH
3 00 am—Lv.—	Mail and Ex.....	—Lv.—	1 00 pm
8 05 am "	Trough Ex.....	"	5 35 am
2 10 pm	Express	"	11 45 pm

Accommodation train arrives from the south 6:25 p m.
Trains daily except Sunday.

LAKE SHORE & MICHIGAN SOUTHERN
[Fort Wayne Division.]

FROM NORTH.			GOING NORTH.
10 45 am—Ar.—	Cincinnati Ex...	—Lv.	
	Detroit Ex.....	"	4 40 pm
3 40 pm "	Detroit Express.	"	11 30 am
5 30 pm "	Way Freight....	"	8 40 am

All trains daily except Sunday.

FT. WAYNE, CINCINNATI & LOUISVILLE.

FROM SOUTH.			GOING SOUTH.
9 10 pm—Ar—	Ind. & Cin. Ex ..	Lv—	6 50 am
4 10 pm "	...Cin. & L. Mail...	"	10 50 am
5 30 pm "	...Freight.....	"	5 30 am
8 00 pm "	...Freight.....	"	8 "

Trains daily except Sunday.

A. HATTERSLEY & SON
PLUMBERS
Steam and Gas Fitt rs.
—DEALERS IN—
GAS FIXTURES
Main Street, East of Clinton
Fort Wayne, Ind.
Brass Work Iron and Lead Pipe
Lift and Force Pumps,
Sheet Lead, Bath Tubs, Wash Bowls Rubber Hose, etc.
Old gas fixtures regilt, bronzed and made equal to new.

KANSAS LAND!
If you want a Large or Small Tract of Land, for a Home or for Speculation, write for a map of Hamilton County, Kansas. *120,000* acres on main line of Atchison, Topeka and Santa Fee R. R. to select from. Best soil for the growing of *FRUIT* and all kinds of grain, and the finest grazing land and stock country in the world. For sale on long time and easy terms of payment. Call or write to *820 Main Street, Kansas City, Mo.*
Feb 11-2m E. H. DOBBS.

D.D. WEISELL
DENTIST
34 Calhoun St.
Offers a professional experience of over 25 years. april 23 1y

FRUIT HOUSE PRICES FOR '87

Quite a change has taken place in a great many goods the last sixty days, the tendency being in most cases upwards. This is the case, especially in Coffee and Dried Fruits, Sugars, Teas, Syrups, Spices and Tobaccos, have not advanced, but from indications they will.
It will pay our customers to purchase liberally.
We have just received forty hogsheads of choice New Orleans Sugar.

A nice yellow Sugar which we are selling at 4½c. This is the lowest price such sugars have ever been sold at.

Sugars—White, Brown and Yellow New Orleans.

No advance on them. Choice yellow, 5c; best standard A coffee white, 6c crushed, powdered and granulated, 6½c; choice yellow New Orleans, 4½c.

NO ADVANCE ON TEAS,

Yet they will not likely remain at such low prices in the face of the large advance on Coffee. We continue to maintain our prestige in the Tea trade. Our trade has grown immensely in that line. People have no longer to send off to purchase their Teas. In order to save money we keep up the plan of buying in large lots of the importers and re-selling direct to our customers at a small profit, thereby saving to our customers the intermediate profits of jobber and wholesale dealer—which is not less than 10 to 20c.

Good, 15c per pound; choice, 30c; best, 50c. Imperial tea—Green, good, 30c; best, 50c, Gunpowder tea, 30c; best, 50c. Oolong or Black tea, 20c, 30c; best, 50c; Japan tea, 20c, 30c; best, 50c. Above prices on teas are the lowest on record and the best teas are of the highest quality—no better anywhere—the other grades are good, sweet, drawing teas and will please the most fastidious tea drinkers. Just give them a trial and satisfy yourself.

Coffee—Rio, Java and Roasted.

Best Rio coffee, 15c, per pound; best roasted Rio, 18c per pound; German coffee, 20c per pound; Housekeepers' Choice, 23c per pound; roasted Java, 25c per pound.

Foreign and Domestic Fruits, Prunes, Raisins, Currents, &c., &c.

Turkish prunes, 6c; figs, per pound, 10c; peeled peaches, 20c; dried cherries, 15; unpeeled peaches, 8c; dried raspberries, 30c; dried apples, 6c; dried blackberries, 15c.

Leghorn Citron, 22c; orange and lemon peel, 15c; Valencia raisins, 8c; best layer raisins, 12½c; Zantee currants, 8c; shelled almonds, 30c; seedless raisins, 10c.

Candies—Stick, Mixed and Bon Bons.

Pure stick candy, 10c; pure mixed candy, 10c; fancy toy candy, 20c, toy candies, 20c; Brazil nuts, 10c quart; almond nuts, 15c quart; mixed nuts, 15c quart; walnuts and filberts, 12½c quart.

Syrups---Maple and Sugar Syrups and New Orleans Molasses.

Pure Maple syrup, 70c a gallon; golden drips, 40c; Sorghum, 40c; New Orleans molasses, 30c; best, 50c. The sorghum is splendid and 10c lower than we ever sold it before.

WINES AND LIQUORS FOR MEDICAL PURPOSES.

Old 76, $2.50 per gallon; two years old, $1.75; one year old, $1.40 per gallon; new whisky, $1 and $1.25 per gallon; Port and Sherry wine, $1.25 per gallon; California wine, $1.25 per gallon; wines in bottles, 40c.

Machine Oils, Fish Oil, Lard Oil and Neatsfoot Oil, and Headlight Oil and Castor Oil.

Fish oil, per gallon, 70c; Neatsfoot oil, 80c per gallon; Lard oil, 70c per gallon; Machine oil, dark, 20c per gallon; Golden, 30c per gallon; Castor oil, $1.75 per gallon; Headlight oil, 12c per gallon.

Tobaccos and Cigars, Plug Tobacco, Smoking Tobacco and Fine Cut.

Bull Dog plug tobacco, 40c; Durham plug, 50c; Perfection plug, 35c; Hiawatha plug, 30c; Knights of Labor plug, 30c; Sweet Heart plug, 50c per pound. Fine cut, 25c, 50c; best, 75c per pound. Smoking, 18c, 20c, 25c; best Durham, 45c per pound. Choice cigars, $1.50 per box; good cigars, 60c and $1 per box.

25 Cents on the Dollar Saved at the

FORT WAYNE FRUIT HOUSE.

LAWRENCE, OSTROM AND CO.'S Famous "Belle of Bourbon"

IS DEATH TO Malaria, Chills and Fever, Typhoid Fever, Indigestion, Dyspepsia, Surgical Fevers, Blood Poisoning

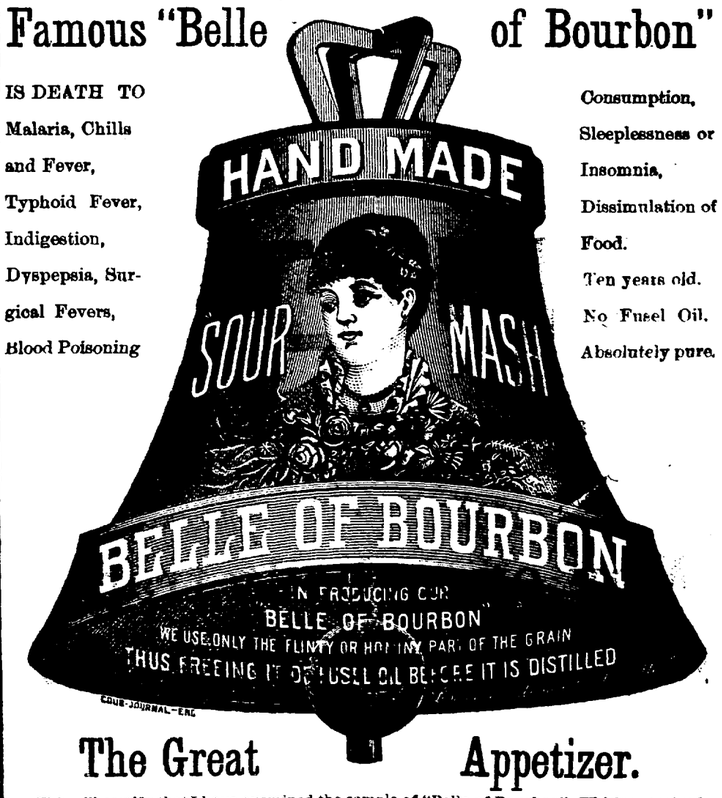

Consumption, Sleeplessness or Insomnia, Dissimulation of Food. Ten years old. No Fusel Oil. Absolutely pure.

The Great Appetizer.

This will certify that I have examined the sample of "Belle of Bourbon" Whisky received from Lawrence, Ostrom & Co., and found the same to be perfectly free from fusel oil and all other deleterious substances and strictly pure. I cheerfully recommend the same for family and medicinal purposes. J. P. BARNUM, M. D., Anylitical Chemist, Louisville, Ky.
For Sale by Druggists, Wine Merchants and Grocers everywhere. Price, $1.25 per Bottle.
If not found at the above, half dozen bottles, express paid, in plain boxes will be sent to any address in the United States or Canada on receipt of $6.
Lawrence, Ostrom & Co., Louisville, Ky
JULIUS NATHAN & CO., Agents. - - - Fort Wayne, Ind.
For Sale by DREIER BROS., W. H. PYKE and OTHERS
Dec. 18-1y.

THIS TIME

We Call Attention to the

NEW SATEENS!

ALSATIAN SATEENS

Thirty Inches Wide.

Fine Twilled Cloths

Neat Figures, stripes and solids,

12 1-2c. per Yard

THERE ARE OVER

5,000 YARDS

Of this quality now in our store.

Zephyr Ginghams

—AND—

SEERSUCKERS!

Are being put in stock. Come and look over the new things.

ROOT and CO.

NOTICE!

OUR ENTIRE STOCK OF

CANNED GOODS!

Our entire Stock of Canned Goods, Jam and Jellies, Olives and Olive Oil, Condensed Milk, Hayden Salad, ann Chilli Sauce, Extracts Fruit Coloring, Canned Meats, Laundry and Toilet Soap, Baking Powder, Spices, &c., &c.,

Will be closed out Saturday, February 19th, from 8 to 12 o'clock a. m., and 1 to 5 o'clock p. m. To be sold regardless of cost.

H. N. GOODWIN & BRO.

126 Broadway.

Dissolution Notice.

The undersigned have this day (the 15th day of February, 1887) dissolved partnership, by mutual consent, Mr. Charles Rose assumes control, of the grocery business, corner Barr and Wayne streets, and will collect all amounts due the old firm and pay all indebtedness.

CHARLES ROSE,
17-3t JOSEPH HARTMAN.

Daily Sentinel.

THURSDAY FEB. 17, 1887.

THE CITY NEWS.

Captain and Mrs. Henry McKinnie left yesterday for Pittsburg, Pa.

Next Monday occurs the meeting of the Young Men's Christian association.

E. Baker, traveling agent of the Grand Rapids and Indiana railroad, is in the city.

Matilda Buchold has sold to Joseph Embry part of lot 3, Hanna's addition, for $2,600.

Robert L. Roney, et al. sues James B. Shoaff et al. on a note for $400. M. V. B. Spencer is counsel.

Lewis S. Gorden sues Charles E. and Benj. Johnson for $100. W. P. Breen is counsel for the claimant,

Jonas Smith, the bankrupt Sheldon merchant, is settling with his creditors at twenty-five cents on the dollar.

S. B. Bond and A. D. Brandriff have platted and subdivided a piece of ground in Wayne township, into fifteen lots.

John Nolan, the Lafayette street saloon keeper, was yesterday acquitted of the charge of selling liquor on Sunday by Esquire Ryan.

Go to the English Lutheran church social, Friday evening at the church parlors and get a splendid supper; also have a good social time.

Charles Smith, who stole $140 from Fred Winters and was promptly arrested by Deputy Sheriff Hance, was bound over yesterday for trial in the sum of $1,000 by Justice France.

Amos H. Claybaugh, the young man pinched while coupling Pittsburg freight cars, at Columbia City a few days ago, died at the city hospital this morning of blood poisoning. He was taken to Ada, Ohio, for burial.

The lecture at Wayne Street M. E. church to-morrow night by Rev. H. J. Norris, on Yellowstone Park, will be one of the most interesting in the dollar lecture course. It will be illustrated, and is given from actual observation by the lecturer. Do not fail to hear him. Single admission 25c.

Mrs. Fred. Buck, of Adams county, died yesterday, aged 85 years, at the home of her son Diedrich Buck. She leaves three sons, four daughters sixty-three grand-children and eighty-five great-grand-children all alive. Mrs. Captain Reese, of this city, is one of her grand-children.

Capt. J. B. White left for Columbia City this morning. The captain will engage eminent counsel in each county in the district to look after his interests in the contest instituted by Judge Lowry, who will be similarly represented. At present they are engaged in taking depositions before Mr. J. W. Adair, at Columbia City, on the issues raised in the controversy.

Miss Eliza Nelson, who has long been living with Mrs. Charlotte Diggins, of Webster street, died yesterday. The lady is a sister of Hon. I. D. G. Nelson, who is in the city to attend her funeral. She, of course, is an aunt of Sheriff DeGroff Nelson and Mr. Wm. R. Nelson, proprietor of the Kansas City *Star*. She was a most estimable woman, of a retired, but amiable disposition and no one knew her but to love and worship the grandeur of her character.

Remember the social at the reading rooms to-morrow (Friday) night. You are invited.

Several papers in northern Indiana are publishing tariff articles from the pen of Supt. P. S. O'Rourke.

Doc Jackson, who is cook at the Robinson house, has a cottage at Rome City and it is partially under water.

A delegation of the lodge of railroad brakeman, accompanied the remains of Amos Claybaugh to Adah, Ohio.

The suit of Charles Thain vs. Adam Rudisill, for ejectment, has been transferred from the circuit to the superior court.

Mrs. Frank McKinn, of 369 Lafayette street, died this morning of consumption. She is a niece of ex-Justice Tom Wilkinson.

Railroad men are complimenting Master of Transportation Hunter on the small number of accidents on the Grand Rapids road this winter.

The drill synod of the Bicycle club, composed of twelve men will give a new fancy drill at the club's next promenade concert, Friday evening, Feb. 18.

John Sullivan to-day sued the city of Fort Wayne for $3,000 damages, through his attorneys, Randall & Vesey. Mr. Sullivan stepped on a protruding nail on South Calhoun street last December and the iron pierced his shoe, entering the flesh of his foot, causing him injuries that $3,000 will heal.

The lecture at Wayne Street church to-morrow night by Rev. H. J. Norris, on Yellowstone Park, will be one of the most interesting in the dollar course. It will be illustrated, and is given from actual observation by the lecturer. Do not fail to hear him. Single admission 25c.

Next Friday evening occur the last of the series of four promenade concerts of the Bicycle club. Without exaggeration we venture to say that these have been the most successful entertainments ever given in this city. They have been attended by our best people who all agree that the club must provide another series next winter.

Charles Durunnell and Aaron Shaffer have been living in revelry at the home Wm. Rowe. Kendall Waters and wife live in the residence and objected to the prolonged spree. Mayor Muhler fined Durunnell and Shaffer and they with Emanuel Albright were sent to jail. Durunnell afterward paid his fine.

Go and hear him for yourself to-night at Christian church. Subject.—"The Exceeding Sinfulness of Sin." Friday, 7:30—"The Faith of God's Elect." Saturday, 7:30—"The Kingdom of God on Earth." Sunday, 10:30—"Pure Religion." Sunday, 3 p. m.—"The New Ten Commands." Sunday, 7:30—"The Divine Nature of Jesus."

John W. Gray sues Joseph Derheimer, Fred Boltz, Charles Bash, Henry Paul and Stephen Bond, the Little River Ditch association, demanding $3,500. Gray took a contract to excavate a branch ditch out west of the city and lost heavily. There is some question of responsibility for the loss and Mr. Gray seeks redress in court. He is represented by Judge L. M. Ninde.

"Can't eat a thing." Hood's Sarsaparilla is a wonderful medicine for creating an appetite, regulating digestion, and giving strength.

To conform to the late remarkable advance in the "*worth*" of goods, our worths on ladies' fine shoes will vary from five dollars and seven cents to fifty-two dollars and out. Our *selling prices* will be as usual, the lowest in town.

THE HOOSIER.

Mr. H. C. Hanna is at Cicero, Ind.

W. L. Carnahan went to Lafayette last night.

Mrs. Ida King, of this city, is visiting at Columbia City.

The Wabash pay car left Chicago yesterday and is expected here next week.

Mrs. S. A. Provines, of Chicago, was in the city, to attend the funeral of her niece, Cecil G. Hench.

Mrs. J. M. Hilderbrand, Mrs. John Provines and daughter Lena, and Allie Provines, of Huntington, were in the city to attend the funeral of the child of Mr. and Mrs. Geo. R. Hench, yesterday.

The limited express on the Pittsburg, leaving here at 5 o'clock this morning, ran into the caboose of a freight train at Larwill, west of here. The caboose and a coal car were split into two parts. The headlight and pilot of the engine were demolished, but no one was hurt. The passenger train was delayed two hours.

The Indianapolis *News* says: "The Fort Wayne contingent is here, working for the passage of the bill locating the proposed institution for feeble-minded children in that city. The bill has passed the senate, but on a preliminary vote in the house yesterday there was a small majority against it. It will probably pull through, however."

Mr. Mason C. Long, the evangelist will inaugurate his spring and summer tour at Browntown, Minn., where his horses are wintering. He has decided to not have an organ on his wagon this season, having engaged the Bridges Bros., of Malvin, Iowa, and George Wooley and Wallace Falley, who, were with him last year. The gentlemen are all soloists and accompany themselves on guitars, which they can pick to perfection. Mr. Long has but one team of horses and they are, as stated, in Minnesota. One of them he purchased from the fire department and this animal he has driven over 8,000 miles. Since the inauguration of his evangelical mission, Mr. Long estmates that he has spoken to a million people, doing good everywhere and rescuing many a soul from the clutches of satan.

The high license bill which passed the house provides for an annual license of $500, and the decision as to whether liquor shall or shall not be sold, is to be reached by a special election of any county or township, to be ordered upon petition of one-tenth of the voters, one-third of the money realized for the licenses to be paid into the general fund of the town or city, and the remainder to the township school fund. The seller is to give a $5,000 bond, with good security, none of the bondsmen to be a dealer in or manufacturer of liquor. For the first two violations of the law, fines of $10 and $25 are provided, and for the third, $100 fine and imprisonment from ninety days to six months. It passed the house by a vote of fifty-one yeas and forty-one nays. We are sorry to notice that our Allen county representatives voted against the bill and when they vote against a high license they vote contrary to the wishes of a majority of the democrats of Allen county. The local option part of the bill will amount nothing in cities, but will work well in the townships and small towns. The farmers are very anxious for this part of the bill.

A sovereign remedy for pain, Salvation Oil—twenty-five cents. Beware of counterfeits.

A word to the wise. If you are troubled with cough or cold procure Dr. Bull's Cough Syrup at once. Its use may save you from severe sickness.

The Baptist Revival.

The special revival services which have been in progress at the Baptist church for several weeks past are increasing in interest and attendance and will probably be continued for several weeks yet. Last evening the lecture room was well filled, and at the conclusion of Pastor Northrop's remarks several arose and expressed a desire to know more of the way of Salvation. To-night Mr. Mason Long will speak, and it is expected that the room will be crowded to its utmost capacity. Christian people and all interested in the great question of personal Salvation are earnestly invited to any of these services. "Come and let us reason together."

Card of Thanks.

We desire in this public manner to return our heartfelt thanks to the friends and neighbors for their many acts of kindness to us and our little daughter, Cecil, during her illness and death.

MR. AND MRS. GEO. R. HENCH.

Fort Wayne, Feb. 17, 1887.

The selling prices are all right, but the "worth" has advanced at The Hoosier.

Ladies' Kid Button, at $1.50, worth $12.72.

Ladies' Grain Button, at $1.25 worth $11.98.

Ladies' Grain Button, at $1.00 worth $9.78.

These goods were purchased from an escaped "drummer" and must be closed out regardless of the feelings of the community. THE HOOSIER.

If you need any shoes go to No. 5 Keystone Block and get them at cost for a short time only.

15-4t A. NONNAMAKER.

Butterick's March Patterns

Just received. BEE HIVE,
62 and 64 Calhoun street.

"*So help me gracious*" worth $19.27 and selling at $1.75. Men's fine dress shoes at the Hoosier.

Boots and Shoes for one week at cost. No. 5 Keystone Block.

15-4t A. NONNAMAKER.

Don't Forget

That the Brotherhood of Railroad Brakemen give their second annual ball at the Arion hall, Feb. 21. Good music.

16-5t.

Schumacher's Oat Meal, 5c pound, or 6 pounds for 25c.
2 pound package Oat Meal, 12c.
2 pound package Cracked Wheat, 12c.
2 pound package Wheatlet, 15c.
Leggett's Oat and Wheat Flakes, 17c package.
Wheat Germ Meal, 12c package.
Navy Beans, 7c quart; 4 quarts for 25c.
Dried Peas, 7c quart; 4 quarts for 25c.
Hominy, 4c pound; 3 pounds for 10c.
Evaporated corn, 10c pound.
Dried Lima Beans, 9c quart; 3 quarts for 25c. At the

17-2t STAR GROCERY.

Our store will be closed at 8:30 o'clock each night, to avoid the rush for our Men's $2.00 Rubber Boots, worth $9.03.

THE HOOSIER.

The Fort Wayne Turnverein will give a grand masquerade ball at the Turner hall, on Tuesday evening, February 22.

At cost! At cost! Boots and Shoes at cost for one week. No. 5 Keystone Block. A. NONNAMAKER.

15-4t

Ladies' Skirts!

Having too large a number of Ladies' Skirts left after the Holidays we will offer them at the following low figures:

$2.25 Skirts now	$1.50
2.00 Skirts now	1.42
1.85 Skirts now	1.33
1.60 Skirts now	1.2
1.50 Skirts now	1.10
1.25 Skirts now	1.00
1.00 Skirts now	87
75 skirts now	58

These figures are below cost and it will be to the interest of everybody to see these goods before they are closed out. They will not last long at the prices we now quote them.

Globe Warehouse

58 Calhoun Street.

M. L. ALBRECHT

HAS REMOVED HIS

CARRIAGE FACTORY

From 106 West Main Street to the

CORNER OF MAIN AND BARR ST

Feb, 15 eod3w.

Home Made Mince Meat!

SARATOGA CHIP POTATOES
FINE FRESH CANDIES,
FINEST BUNCH RAISINS,
NEW NUTS,
CANNED ASPARAGUS,
GOTHA TRAFFLE SAUSAGE,
PLUM PUDDING,
COOKING WINES.

Pyke's Grocery,

80 Calhoun Street.

Aug. 15-1y

To-Morrow and Saturday
will be the
Last Two Days
OF THE GREAT COST SALE
at the
BANKRUPT SHOE STORE.
Mark well the Store.
LOOK FOR THE SIGN.

To-Morrow and Saturday
will be the
Last Two Days
OF THE GREAT COST SALE
at the
BANKRUPT SHOE STORE.
Mark well the Store.
LOOK FOR THE SIGN.

To-Morrow and Saturday
will be the
Last Two Days
OF THE GREAT COST SALE
at the
BANKRUPT SHOE STORE
Mark well the Store.
LOOK FOR THE SIGN.

FRANKS & WELLMAN
Undertakers and Embalmers,
Corner Main and Clinton Streets
We warrant our prices less than anyone else in the City. may31-1y

THE REASON

Why everybody trades at the MASSACHUSETTS SHOE COMPANY is because they get better bargains, lowest prices and better satisfaction than elsewhere.

MASSACHUSETTS SHOE COMPANY | No. 3 KEYSTONE BLOCK, FORT WAYNE.

(NEXT TO MEYER BROS.' DRUG STORE.)

The Fort Wayne Sentinel.

ESTABLISHED 1833. THURSDAY EVENING, FEBRUARY, 17, 1887. PRICE THREE CENTS

Silks! Silks! Silks

Raw silk quotations are from 15 to 20 per cent. above those ruling a year ago, and consequently, as prices of manufactured goods have not materially increased, the business is being done at the very lowest margins of profit to the manufacturers. But it is not unreasonable to expect, with continued firmness in the raw silk market—to which all indications now point—and the stand which the European manufacturers are making for higher prices, that an improvement in this respect must soon occur. Prices must be higher later in the season, but low prices will be continued by us until our present stock is sold. The best assortment in colored and black silks in the city, and at the lowest prices, can be found at

GEORGE DEWALD & CO.

Cor. Calhoun & Columbia

HENRY WARD BEECHER said to a Philadelphia reporter the other day: "Holmes, Lowell, and Whittier are all that remain of the Abolition party of the past. As for myself, I found the British people had the most absurd idea of the importance of my work in the cause of the emancipation of the slave. My services in that matter were always dwelt upon at length by those who introduced me when I lectured. I finally got to believe that two people were alone responsible for the emancipation of the colored people. I was one, and my sister, Mrs. Harriet-Beecher Stowe, was the other."

STEWART AND HAHN

Will, on account of the wet weather, continue their special sale on table linens and towels for one week longer. To make it still more interesting, we also mark down all muslins, bleached and unbleached. Our embroidery stock, opened out on January 29, has stood the test of two weeks' comparison with others. The conclusion arrived a by all is that it is as we said it would be, second to none. It is thoroughly complete, from the cheapest to the finest goods. New goods arriving daily.

STEWART AND HAHN,

The Boston Store.

MAYOR MUHLER.

He Says the Feeble Minded Institute Bill was Not Passed—An Interview With Him and the Proceedings.

Mayor C. F. Muhler returned last night from Indianapolis, where, almost singly and alone, he, together with the legislative representatives from Fort Wayne, labored hard to secure the institute for feeble minded children for Fort Wayne. Some of the Fort Wayne gentlemen at the capital are engaged in G. A. R. affairs, while still others show no interest in our welfare. There is too much jealousy existing between Fort Wayne people and a few others from towns near us to accomplish anything but defeat for Fort Wayne, and Mayor Muhler will be called upon to report progress to the Business Men's exchange.

"Last Tuesday," said the mayor, "the bill was recommitted to a commission to receive propositions. It would have passed then, but Mr. Ibach and six or seven of our friends were absent from the house. Yesterday afternoon the bill came up again for reconsideration, and the action of Tuesday was revoked. But then again the bill was referred to a committee and they will report in favor of Fort Wayne. It might have passed in our favor yesterday, but for the fact that two committees were absent inspecting the penitentiaries. I am sure we will get the institute, but it has not passed the house and influential, earnest men should go to the capital when it comes up again. We will get the asylum or no one will get it."

PROCEEDINGS IN THE HOUSE.

Mr. Dickerson moved to reconsider the vote by which the senate bill 108, providing for the building of a school for feeble-minded children at Fort Wayne, was recommitted to the committee, with instructions to appoint a committee of five to take in offers of donations, etc., for the site.

Mr. Roberts said the man was not up to his duty who raised partisan politics in a matter of this kind. He didn't believe that the state should peddle out their charities. Let them keep their institutions where they belonged. They were a credit to the state. He didn't believe the Knightstown location would be cheaper than at Fort Wayne. It was humiliating to the commonwealth that they should send out a commission.

Mr. Van Slyke said that before the commissioners could get in the bids the children would be homeless and home less. They should provide a bill before this house adjourned to-day.

Mr. Reynolds did not think that the home should be located in Northeastern Indiana. He thought the gentleman who spoke last night was more in favor of the interest of Fort Wayne than of the school for the feeble minded. He thought it would be best to go on improving the soldiers' orphans' home at Knightstown, and when it was no longer needed for the purpose named it could be used as a school for feeble minded.

Mr. Linck said they ought to know whether the location is healthy, and some examination ought to be made in this matter. If Fort Wayne was the best place, vote for that; if Madison, vote for that.

Mr. Jewett regarded this as a question of implied good faith. It was agreed that Knightstown got all the standing it ever had as the location of the Soldiers' Orphans' home, and that the school for the feeble minded should be located at Fort Wayne. He felt that they ought to make it a question of honor. There had been a tacit agreement that Fort Wayne should have the school. A ring commission would bring local influence and local dinners to bear on it, and the result would still probably be the location of the institution at Fort Wayne.

Mr. Gross didn't agree with Mr. Roberts that it was any disrespect to the state to ask for donations. In the selection of sites for the new insane hospitals, Richmond and Logansport had outstripped Evansville in liberality. He was in favor of the Knightstown plan, as that proposed to give the children an immediate home, while the other was uncertain.

The motion to reconsider was agreed to by ayes, forty-three; nays, twenty-nine.

An amendment by Mr. Montgomery limiting the expenditure under the bill to $50,000 was adopted.

Another amendment by Mr. Ibach provided in detail for the organization of the institution. It provides for two departments—one industrial and the other custodian. In the former children who are capable of being taught to be self-supporting will be educated. No low grade inmates shall mix with the others. The superintendent shall hold office for three years and have a salary of $1,500. The mental, moral and hygienic treatment shall be in charge of a superintendent who shall be an expert. The governor shall appoint these trustees, and the building erected shall be on the cottage plan.

Several other amendments were offered and lost. One located the school at Indianapolis, another at Madison and a third was that the trustees should secure temporary buildings at or near Fort Wayne. The bill was ordered to a third reading.

TO-MORROW and SATURDAY will be the Last Two Days OF THE GREAT COST SALE at the BANKRUPT SHOE STORE. Mark well the Store. LOOK FOR THE SIGN.

BIG IMPROVEMENT.

The Centlivres Will Erect a $100,000 Brewery This Summer—$10,000 Damage Done to the Building—The Boiler Room Washed Away.

In response to a telegram announcing the destruction to the French brewery by the recent flood, Mr. Louis Centlivre arrived home from the south last night. While he and his brother and Mr. John Reuss were viewing the portion of the brewery wall, shattered by the high water in the St. Joe, this morning, part of the boiler room gave way and fell out into the river.

A consultation was immediately held and it was promptly decided to erect a mammoth brewing building to cost $100,000, on the site of the old tannery property, just southwest of and almost across the street from the old brewery, which has done service for so many years.

Mr. Reuss at once telegraphed to Louisville, Ky., for a brewers architect and he will come here to submit plans, inaugurating work on the new establishment as soon as the weather permits.

The damage to the old brewery exceeds $10,000, but the boiler room will be temporarily repaired and brewing conducted as usual, pending the erection of the new works.

A gentleman in from the brewery at 3:30 says the ice house and beer vault are liable to go to pieces, even worse than the boiler room did.

INSUFFICIENT.

The Neglected Appropriation for the Fort Wayne Building Will be Supplied.

WASHINGTON, Feb. 17.—The secretary of the treasury has notified the speaker that the committee on appropriations has failed to report sufficient appropriations to furnish the public building at Fort Wayne and Terre Haute. The deficiency will be supplied.

The Weather.

WASHINGTON, Feb. 17.—Following are the weather indications:

Indiana, rain, higher, followed by local snows, higher, followed by lower temperature.

Mr. Charley Hans, the brilliant Wabash newspaper man, is in the city.

Mrs. J. D. Cumings has returned from a very pleasant visit to relatives at Marion, Ind.

There was a consultation of Wabash officials at Toledo yesterday relative to street crossings in that city.

Died, Eliza Nelson, sister of I. D. G. Nelson, Feb. 15th, 1887, aged 75 years. Funeral services will be held at 147 Griffith street, at 10:30 a. m. Friday.

Jacob Ramsyer, an exhorter of Omish sect, was bound over in the sum of $400 by United States Commissioner Harper yesterday on the charge of opening a letter addressed to another. Bail was furnished for his appearance before Judge Woods at Indianapolis. Ramsyer resides near Albion, Noble county.

TO-MORROW and SATURDAY will be the Last Two Days OF THE GREAT COST SALE at the BANKRUPT SHOE STORE. Mark well the Store. LOOK FOR THE SIGN.

MAT. STREETMATTER

He Ends a Long Spree by Sending a Bullet Through His Brain—Dead on the River Bank.

Sometime after 8 o'clock this morning a party of boys, who were gathering drift wood on the banks of the Maumee river, north of the soap factory, on Glasgow avenue, discovered the dead body of a man lying within ten feet of the water. They hurriedly spread the information and an investigation revealed the deceased to be Madison Streetmatter, a track repairer for the Citizens Street railway company, and sometimes an extra driver. His wife and two children, by a former husband, have been visiting her old home at Monroeville for a week, and during that time Streetmatter has been on a spree. About 10 o'clock last night the suicide rode out to the Berghoff brewery and seemed jovial, exhibiting a revolver to Mr. Berghoff and casually remarking, "I am going down to the stinkery (meaning the slaughter houses near where he was found dead) to meet a party and have a little fun. My wife is away and won't mind it."

Mr. Berghoff gave no heed to the fellow's talk until apprised of his death. Then he recalled that about 8 o'clock in the evening three women stopped at his house and made inquiries for Streetmatter, asking what frame of mind he was in and how he looked. Mr. Berghoff did not know them and cannot describe them accurately. Streetmatter was paid yesterday and put his wages, some $8, in his pocket. Some advance the theory of murder and Marshal Meyer and Coroner Dinnen examined closely footprints near the scene of the shooting, but see nothing to warrant the belief that he came to his death by other hands. Near his his body lay his pistol, with two chambers empty and his head rested in a pool of blood that oozed from a wound in his skull.

While going out east on the street car last night, Streetmatter fired a shot into the air and acted strangely. The other shot he fired, late in the night into his own brain and this accounts for the two empty chambers in his revolver.

Mrs. Streetmatter is now in the city and is awfully prostrated, notwithstanding that she and her husband have not lived happily together. She was one of the three women searching for him last night and credits the theory of suicide. She corrects our statement above and says his wages was withheld from him yesterday.

Streetmatter was formerly known as "Matt" and Undertaker Peltier after preparing the remains will remove them to his home, corner of Clinton and Holman streets.

State Convention Y. M. C. A.

INDIANAPOLIS, IND., Feb. 10, 1887.

To the Members and Friends of the Young Mens Christian Associations of Indiana:

DEAR BRETHREN:

The deferred annual state convention of our associations will meet at Indianapolis, on Thursday evening, March 3d, and continue through Sunday, the 6th. As the new building of the Indianapolis association is not yet completed, we have accepted the kind invitation of the Tabernacle Presbyterian church, corner Meridian and Second streets, to hold all the sessions of the convention in their new and beautiful church home.

This convention will doubtless be one of the most important ever held in the state, and to which it seems imperative that each association should send the largest possible delegation. It is designed to make every session thoroughly practical and helpful to the interests of each association, as the convention itself a point of departure for a state work that shall, with the blessing of God, place this work for young men throughout our state upon a strong, permanent and growing basis.

Robert Weidensall and C. K. Ober, secretaries of the international committee, I. E. Brown, state secretary of Illinois, F. W. Douglas, now doing special work in Indiana under our own state committee, and other prominent association workers are expected to be present.

Brethren in Christ and yoke fellows in this noble work for young men, will you not unite with us in prayer without ceasing for the special blessing of God upon this convention, and will you not rally to this call in such numbers and with such a spirit of determination as shall go far toward answering our own prayers for the success of this important work for the young men in Indiana?

Yours in the Master's service,

J. E. JAMISON,

Chairman State Executive Committee.

Asking a Receiver for the Gazette.

This afternoon Judge L. M.Ninde, on behalf of the Keil Bros., asked Judge O'Bourke to appoint a receiver for the Gazette company. The matter will be heard Feb. 25.

LOST.—A pair of gold bound spectacles, either at the Muncie depot, or on the south bound train on the Muncie railroad, Tuesday evening last, between Fort Wayne and Bluffton. The finder will confer a favor by leaving them at THE SENTINEL office.

Father McGlynn Again.

NEW YORK, Feb. 17.—The McGlynn committee have decided to issue an address to the workingmen of the United States and Canada to favor Rev. Dr. McGlynn and his land theories and to subscribe to the McGlynn fund.

The Coming Concert.

The committee having in charge the subscription sale of tickets for the benefit of the Y. M. C. A., will soon be ready to canvass the good people of the city in that behalf and, therefore, it will be of interest to know something about the objects which are hoped to be accomplished by the entertainment to be given in April

To begin with, then, the R. R. Y. M. C. A. have a maturing debt of between $500 and $600, which must be raised within a few months. The City Y. M. C. A. will have the rooms in their new block to furnish and about $600 will be needed for the purpose. Therefore, a sum approximating $1,200 or $1,500 is hoped to be realized from the post Easter entertainment at the Masonic Temple. The price of tickets will be placed at $1 each, and it is expected that of these public spirited people will purchase as many as they can possibly afford in behalf of so deserving a cause.

The entertainment will be of a most highly enjoyable nature, and will present a program of rare excellence, in which the very best talent of the city will participate. The good faith of both branches of the Y. M. C. A. is pledged to provide an entertainment deserving the support of the public generally on its merits. This cause will present a fair test of the public spirit of our citizens in behalf of a worthy Christian enterprise.

TO-MORROW and SATURDAY will be the Last Two Days. OF THE GREAT COST SALE at the BANKRUPT SHOE STORE. Mark well the Store. LOOK FOR THE SIGN.

HOOSIER NEWS.

The News and Gossip of the State as Telegraphed The Sentinel.

Mrs. Woodworth, the evangelist, is at Muncie.

North Manchester has organized a gas company.

Drilling for gas and oil was commenced at Huntington Monday.

Kilgarn's heading factory at Anderson burned; loss, $10,000; insurance, $5,000.

Warsaw will soon add twenty-five electric lamps to the seventy-five gas lamps now in use there for lighting the streets.

The towns along the Ohio river are feeling a little shaky, with a drizzling rain prevailing and twenty-two foot stage of water rolling down from Pittsburg.

A mad dog recently bit John Garver and his son, who live near Goshen. It is feared they will both be attacked with hydrophobia.

A brick barn was destroyed in Shelbyville last Friday by a cyclone. The winter cyclone is novelty, but it gets there all the same.

At 3 o'clock yesterday morning the farm residence of Oliver Mason, near Lafontaine, Wabash county, together with all its contents, was burned. Loss, $2,000; no insurance.

A mission began at Christ Episcopal church, in Madison, yesterday, at 7:30 p. m. Bishop Knickerbaker's visitation has been postponed until Monday evening next.

On Saturday evening Roach Rice, a resident of Sugar Creek township, Montgomery county, was run over by a train on the Vandalia, near Darlington, and instantly killed.

TO-MORROW and SATURDAY will be the Last Two Days OF THE GREAT COST SALE at the BANKRUPT SHOE STORE. Mark well the Store. LOOK FOR THE SIGN.

— REMEMBER THE —

GREAT SLAUGHTER SALE

— OF —

CHASKA'S

Bankrupt Stock!

— OF —

DRY GOODS!

NOTIONS, LADIES', GENTS' FURNISHING GOODS, CLOAKS, SHAWLS, HOSIERY, GLOVES, TOWELS, TABLE LINENS, NAPKINS, ETC.

— AT —

PRICES NEVER HEARD OF BEFORE.

The Stock must be closed out at once.

GLOVES, ETC.

Foster's, Williams' Kid Gloves. All sizes, Black and Colored, at 75c. a pair.
30 Dozen Jersey Gloves, price from 40 to 60c. now 25c a pair.
Ladies' and Gents' Underwear at Half Price.
Fifty Per Cent. Discount on all Ladies' and Children's Cloaks.
Jamestown Alpaca Dress Goods, all Shades, 15c a yard.
Fifty Dozen Corsets, all sizes, at 25c each.
Dr. Warner's Coraline and Flexible Hip Corsets, at 65c each.
Fifty Dozen Gents' Silk Scarfs, sold at 50c, now 25c.
Fifty Dozen Gents' Unlaundried Shirts, at 25c each.
Fifty Dozen Gents' Unlaundried Shirts, at 37½c each.
Immense Bargains in Ruschings.
All Striped and Plain Velveteens, at 37½c a yard.
One Lot King's Trimming, 5c a yard.
Embroideries and Laces at Half Price.
Corticelli Sewing Silk at 4c a spool.
Large Size Nursery Pins, at 3c a dozen.
Thimbles, three for 5c.
Best English Pins, 4c a paper.
Good Needles, 3c a paper.
Etc., Etc., Etc., Etc., Etc.

HOSIERY SALE:

Children's Merino Hose at 5c a pair.
All Wool Children's Hose, at 10c and 15c a pair.
Ladies' Regular-made Hose, Black and Colored, 15c a pair.
Ladies' All Wool Cashmere Hose, at 15c, worth 25c.
25 Dozen Gents' Ballriggan Hose, in Plain and Striped, at 15c a pair, worth 25c.

This is a Rare Chance to Buy Lots of Goods for Very Little Money.

Call in the Morning, if Possible, at

Chaska's Old Store

72 CALHOUN ST.

Opposite Aveline House.

WOMEN

Needing renewed strength, or who suffer from infirmities peculiar to their sex, should try

BROWN'S IRON BITTERS

THE BEST TONIC.

This medicine combines Iron with pure vegetable tonics, and is invaluable for Diseases peculiar to Women, and all who lead sedentary lives. It Enriches and Purifies the Blood, Stimulates the Appetite, Strengthens the Muscles and Nerves—in fact, thoroughly Invigorates.

Genuine has above Trade Mark and crossed red lines on wrapper. Take no other. Made only by BROWN CHEMICAL CO., BALTIMORE, MD.

NEW ADVERTISEMENTS.

FARMS on James river, Virginia, in Claremont Colony. Illustrated circulars free. J. F. MANCHA, Claremont, Virginia.

WORK FOR ALL. Permanent employment given to energetic men and women everywhere. $30 a week and expenses paid. Samples worth $5 and all particulars sent free. Address at once P. O. VICKERY, Augusta, Maine. Don't miss this chance. Write to-day.

DEAFNESS its causes, and a new and successful CURE at your own home, by one who was deaf twenty-eight years. Treated by most of the noted specialists without benefit. Cured himself in three months, and since then hundreds of others. Full particulars sent on application. T. S. PAGE, No. 41 West 31st St., New York City.

KASKINE

(THE NEW QUININE.)

No Bad Effect
No Headache
No Nausea
No Ringing Ears
Cures Quickly
Pleasant, Pure

A POWERFUL TONIC

that the most delicate stomach will bear.

A SPECIFIC FOR MALARIA, RHEUMATISM, NERVOUS PROSTRATION,

and all Germ Diseases.

Thousands upon thousands write that Kaskine has cured them after all other medicines had failed. Write for book of testimonials. Kaskine can be taken without any special medical advice. $1 per bottle. Sold by or sent by mail on receipt of price.

THE KASKINE CO., 54 Warren St., New York.

PENNYROYAL PILLS "CHICHESTER'S ENGLISH." The Original and Only Genuine.

BENSON'S POROUS PLASTERS.

Winter Exposure Causes Coughs, Colds, Pleurisy, Rheumatism, Pneumonia, Neuralgia, Sciatica, Lumbago, Backache and other ailments, for which Benson's Capcine Plasters are admitted to be the best remedy known. Ask for Benson's and take no others. Examine carefully when you buy. All druggists. SEABURY & JOHNSON, Proprietors, New York.

VIRGINIA FARMS & MILLS For Sale & Exchange. FREE Catalogue. R. B. CHAFFIN & CO., Richmond, Va.

AGENTS WANTED (samples free) for DR. SCOTT'S beautiful ELECTRIC CORSETS, BRUSHES, BELTS, ETC. DR. SCOTT, 842 Broadway, N. Y.

PARKER'S HAIR BALSAM

HINDERCORNS.

Agents Wanted

KELSEY & CO., Meriden, Conn.

The Sentinel

PUBLISHED EVERY EVENING

THE SENTINEL BUILDING, NO. 107 CALHOUN ST. FORT WAYNE, INDIANA.

DELIVERED BY CARRIERS FOR TEN CENTS A WEEK.

MAIL SUBSCRIPTION FOUR DOLLARS & EIGHTY CENTS A YEAR, PAYABLE IN ADVANCE.

THE SENTINEL IS THE ONLY EVENING PAPER IN FORT WAYNE THAT IS A MEMBER OF THE ASSOCIATED PRESS.

THE WEEKLY SENTINEL, PUBLISHED EVERY WEDNESDAY MORNING. ONE DOLLAR A YEAR.

CORRESPONDENCE CONTAINING IMPORTANT NEWS SOLICITED.

ADDRESS ALL LETTERS AND ORDERS TO E. A. K. HACKETT, FORT WAYNE, IND.

Daily Sentinel

OFFICIAL PAPER COUNTY AND CITY.

THURSDAY, FEB. 17, 1887.

LOCAL NEWS.

Mrs. Sam Fisher is visiting her relatives at Indianapolis.

The King's Daughters hold a special meeting at the Berry street church parlors to-night.

The gospel meetings at the Baptist church are increasing in interest. There are scores of inquirers each week.

Lewis S. Gordon sues Charles E. and Benjamin Johnson, on note for $100. W. P. Breen is the claimant's attorney.

Gains Wilson sues Laura M. Bosoker et al. to foreclose mortgage of $450; J. M. Robinson is attorney for the claimant.

Mr. E. P. Williams has been elected a director of the Pittsburg, Fort Wayne and Chicago railway, vice Hon. Jesse L. Williams, deceased.

Shelley's wild west show opens at the Academy to-night and closes their engagement to-morrow night. The party gave a showy street parade to-day.

Frau Anna Steineger-Clark will give a grand piano recital at the Temple Monday. The program is an unusually good one, and the success of the venture is quite assured.

It is said that whisky was recently smuggled into a Maine town in a coffin. We are sure that is a very appropriate place for it, for whisky has filled thousands of coffins.

Mrs. E. H. Bookwalter was surprised by a party of friends who called to remind her of her birthday anniversary. Everybody was royally entertained and showered congratulations on the hostess.

T. F. Dill, an employe of the east Pittsburg yards, quarrelled with his landlady, Mrs. Harris, who does not permit card playing in her house. The police were called in to settle the dispute.

In the suit of Frank X. Ohneck vs. Albert M. Ohneck et al., a partion was granted by Judge O'Rourke and the property ordered sold. J. J. Jenkinson was appointed commissioner to sell. The bond was fixed at $5,000.

The case against Mrs. Emma Molloy was called Monday at Springfield, Mo., and again, on behalf of the state, postponed until April 10. She is accused of complicity in the murder of Mrs. Sarah Graham, and declared an earnest desire for immediate trial.

Mr. Homer C. Hartman has been chosen president of the St. Louis and Illinois railroad, and director of the Chesterfield coal company, Pennsylvania. Mr. Hartman will remove from the city to devote his energies to the railroad business in which his brother is largely interested.

Mrs. John H. Grimme, wife of the well known merchant tailor on Calhoun street, appropriately celebrated the sixty-fifth anniversary of her birth yesterday, and last evening her friends assembled to pay their respects and do honor to the estimable lady, who spread a magnificent feast her guests and made the evening hours pass swiftly in social enjoyment.

The resignation of John Jameson as general superintendent of the railway mail service and the appointment of "Tom" Nash as his successor is accepted by democrats as the death knell of the republicans, who have heretofore been permitted to rest secure in mail cars and the most imporant positions in the service.

The men remaining in the service of the Wabash road are now agitated over a seemingly well founded report that a general cut in wages in all departments will follow. One of the division officials is credited with a remark to that effect. It has been stated that engineers will be cut 20 per cent. and firemen 5. The engineers say they will not submit if this policy goes into effect.

"A friend in need is a friend indeed." Such a friend is Dr. Bull's Cough Syrup which should be in every family. It costs only 25 cents. Give it a trial.

One bottle of Salvation Oil can change a frantic victim of rheumatism into a dove of gentleness.

Amos Lawrence, of Greensburg, Kas., is in the city.

There is to be a wedding at the Salvation Army barracks to-night.

Charley Rippe, the Broadway livery stable proprietor, is quite sick.

Deputy Marshal Fred Limecooly is again on duty at the south depot.

The Pittsburg employes were paid to-day and drew big boodles from the pay car.

Mrs. Dr. Geo. W. Loag has entirely regained her health at St. Clair Flats, near Detroit.

The Logansport *Journal* says: "Mrs. H. Barcus, of Fort Wayne, is visiting Mr. and Mrs. Richard Barnes, of the west side."

Mr. Mason C. Long, the evangelist, has returned from a lecture tour in Missouri, and will speak at the Baptist church to-night.

The meeting of the Ladies' Hebrew Benevolent society, announced to be held at Mrs. Freiburger's, this evening, has been indefinitely postponed.

The report of the Grand Rapids and Indiana railroad for the year ending December 31, shows gross earnings of $2,098,126 78, an increase over the previous year of $151,083.32. Increase in net earnings $156,378.09 over last year.

Leon & Cushman will present Kidder's amusing absurdity, "On the Stage," at the Temple Saturday night. The advance sale of seats began this morning and the indications are for a big house.

Counterfeit silver half dollars are said to be in circulation, and are so cleverly executed as to be calculated to deceive almost any one. They are exactly the same weight as the genuine coin, and have the true ring. On the counterfeit there is a peculiar curve in the letter "d" in the motto, "In God we trust," the "d" sloping backwards like an italic letter.

Rumors are afloat of impending trouble among the switchmen on the Wabash road at Chicago. The story of the dissatisfaction is that on Wednesday last a circular was sent to each of the twenty-eight clerks employed in the freight office saying that salaries would be cut down 10, 15 and 25 per cent. Seven of the clerks were informed that their services were no longer required, and three switching crews, consisting of three engineers, three firemen and nine switchmen, were also dismissed. The suspended men were not paid on the regular arrival of the pay car, but were told to await checks. They are trying to inaugurate a strike.

The plan for reorganizing the Nickel Plate is published again and in this connection it is given out that the earnings for 1885 were, gross, $3,203,313, and net, $769,536, and for 1886, $860,341 net. If the line were put in first-class order, for which $5,000,000 ought amply to suffice, it should be operated for 65 per cent. The Lake Shore was operated for 65.71 in 1885, and for a little more than 60 per cent. last year. On that basis the earnings of the Nickel Plate for the year 1885 would have been $1,121,160. The net earnings for the past year showed an increased percentage, being for the third quarter 28½ per cent. The figures, railroad men say, warrant the issuance of Nickel Plate bonds by the Lake Shore and almost insure interest and dividends on them.

PIOUS RESTAURANTS.

Pious restaurants, by the way, have multiplied themselves in New York. They are so low priced as to be almost charities in semblance, though really profitable in case business enough can be attracted. Intoxicating drinks are eschewed, and usually a pile of religious tracts are on the cashier's desk along with cards advertising church and temperance meetings. In one instance the proprietor has gone somewhat further in mixing good influence with his food. On his walls are cards inscribed like: "The Lord is my Shepherd—Spring lamb and peas only 20 cents." "The Lord will Provide—Pork and beans 10 cents." "Give us this day our daily bread—Hot toasted muffins 5 cents for two.—*Brooklyn Eagle.*

The Usual Treatment of catarrh is very unsatisfactory, as thousands of despairing patients can testify. On this point a trustworthy medical writer says: "Proper local treatment is positively necessary to success, but many, if not most, of the remedies in general use by physicians afford but temporary benefit. A cure certainly cannot be expected from snuffs, powders, douches and washes." Ely's Cream Balm is a remedy which combines the important requisites of quick action, specific curative power with perfect safety and pleasantness to the patient.

LADIES, is life and health worty preserving? If you think so, use Gilmore's Aromatic Wine.

GIVE YOUR CHILDREN, for Coughs and Colds, Croup Whooping Cough and Hoarseness, Gilmore's Magnetic Elixir.

REV. E. J. WHITNEY, of Clarksville, N. Y., says Gilmore's Aromatic Wine for Female Weakness, stands without a rival.

IMPOTENCY in Man or Woman cured by Gilmore's Aromatic Wine.

READ THESE FACTS—It may save your life—Gilmore's Aromatic Wine cures suppressed menstruation and painful monthly sickness.

For sale by Dreier & Bro's, and H. G. Gumpper.

WHEN Mlle. Say married the son of the Duc de Brissac her reception in the Faubourg Saint-Germain was frigid. Her invitations were not accepted, the aristocracy could not accept the sugar refinery; but bravely she waited her time. One day as she served tea to some of her husband's friends, a few drops fell upon her dress. As she touched them with her handkerchief the Duc de Choiseul-Praslin said: "Be careful, sugar stains." "Less than blood, your Grace," the young hostess replied with the greatest coolness. The Duke blushed and turned away, for he remembered a trial in his own family—a trial caused by bloodshed.

CUTTING off an objectionable son with the angry shilling does not always succeed. At Orion, in the Lower Pyrenees, Mirasson had a son who refused to work save only when compelled by actual want. He preferred to sponge on his father, aged 69, stealing into the house and carrying off the contents of the cupboard or the pot. Once the father prepared a tempting soup, poisoned it strongly and went out. Later the son broke in and devoured the mess. His sufferings attracted some neighbors, who saved his life by giving him strong doses of warm milk. Recovered, he returned to his old tricks. A few days ago the father spied the son entering the house by a window; he seized his gun, which had been specially charged with a ball and buckshot, and shot the young man dead. After that drastic remedy the father displayed not the slightest compunction in presence of the corpse.

It is a Curious Fact

That the body is now more susceptible to benefit from medicine tan at any other season. Hence the importance of taking Hood's Sarsaparilla now, when it will do you the most good. It is really wonderful for purifying and enriching the blood, creating an appetite and giving a healthy to the whole system. Be sure to get Hood's Sarsaparilla, which is peculiar to itself.

At Plymouth twenty-five families were driven from their houses by the flood.

How to Gain Flesh and Strength

Use after each meal Scott's Emulsion; It is as palatable as milk and easily digested. Delicate people improve rapidly with its use. For consumption, throat affections and bronchitis it is unequalled. Dr. Thomas Prim, Ala., says: I used Scott's Emulsion on a child eight months old; he gained four pounds in a month.'

Thomas Chalten and Wm. Twittier fought at Washington, when the former bit off the latter's ear and swallowed it.

No safer remedy can be had for Coughs and Colds, or any trouble of the Throat, than Brown's "Bronchial Troches." Price 25 cents. Sold only in boxes.

Terre Haute has organized a society for the prevention of cruelty to children and animals, with Rev. B. L. Smith as secretary.

When Baby was sick, we gave her Castoria,
When she was a Child, she cried for Castoria,
When she became Miss, she clung to Castoria,
When she had Children, she gave them Castoria.

25¢ A BOTTLE SALVATION OIL KILLS PAIN

"The Greatest Cure on Earth for Pain." Will relieve more quickly than any other known remedy. Rheumatism, Neuralgia, Swellings, Stiff Neck, Bruises, Burns, Scalds, Cuts, Lumbago, Pleurisy, Sores, Frost-bites, Backache, Quinsy, Sore Throat, Sciatica, Wounds, Headache, Toothache, Sprains, etc. Price 25cts. a bottle. Sold by all druggists. Caution.—The genuine Salvation Oil bears our registered Trade-Mark, and our fac-simile signature. A. C. Meyer & Co., Sole Proprietors, Baltimore, Md., U. S. A.

Dr. Bull's Cough Syrup will cure your Cough at once. Price only 25 Cts. a bottle.

CONSUMPTION

I have a positive remedy for the above disease; by its use thousands of cases of the worst kind and of long standing have been cured. Indeed, so strong is my faith in its efficacy, that I will send TWO BOTTLES FREE, together with a VALUABLE TREATISE on this disease, to any sufferer. Give Express and P. O. address. DR. T. A. SLOCUM, 181 Pearl St., N. Y.

Nov. 17-d&w-6mo.

WANTED.

WANTED—The Am. Association desires a capable woman of good address to organize Home Associations in her district. Full instructions given. Salary $50 to $60 a month to commence. References. AM. ASSOCIATION. 17d&w1mo P. O. Box 1,594, New York.

WANTED.—An industrious and earnest man to transact our business in his district. Good salary and permanent employment. References exchanged. E. DeANGELIS, M'g'r Empire Mfg House, 27 Warren St., New York. 17d&w1mo.

WANTED—An honest young man for a permanent position, with an old established firm as their representative in his own state. Salary to begin $70 per month. Reference exacted. AM. MANUFACTURING HOUSE, 12 Barclay Street.

MONEY to loan on improved Real Estate. For particulars address "Box 1837," City. 29-tf.

FOR SALE.

FOR SALE,—Mr. Louis Sauser offers for sale his saloon and fixtures at No. 181 Calhoun street. Good location. Poor health the reason for selling. 14-3t

FOR SALE OR TRADE—A house of 15 rooms with well and cistern; gas all through; in good condition; suitable for a boarding house; reason for selling, it is too large; also three other houses on Main street. Inquire of J. Dickerson, 19 Lafayette street. 27-tf

FOR RENT.

FOR RENT.—The store room next door south of Spiegel's shoe store, on Broadway, in the heart of the business portion of that street. The store is in good condition. Shelves and counters are suitably arranged for any light business. Terms very reasonable. Apply to D. Nestel.

FOR RENT—Two story brick house, No. 242 West Berry St. Inquire of B. D. Angell, 82 Calhoun St. 31-tf

FREE OF COST

Call at our store and get Free sample bottle of Kemp's Balsam for the Throat and Lungs, the most successful Cough and Lung Remedy ever sold. YOU WILL see the excellent effect after taking the first dose. Large size 50 cts. and $1.

Respectfully, DREIER & BRO.
march12-ly

MEAT DOWN!

Boiling Meat	5c per lb
Roasts	6 to 9c per lb
Steaks	10c per lb
Sausage	5c per lb
Hams	12½ per lb

Lamb, Veil and Bacon, etc., at bottom prices at

HALLER'S MEAT MARKET,
86 South Calhoun street. jon20 tf

PAINT YOUR BUGGY FOR ONE DOLLAR!

By using COIT'S ONE-COAT Buggy Paint. Paint Friday, run it to Church Sunday. Six Fashionable shades: Black, Maroon, Vermilion, Olive Lake, Brewster and Wagon Greens. No Varnishing necessary. Dries hard with a high Gloss. Tip-top for Chairs, Furniture, Baby Carriages, Front Doors, Store Fronts, etc. Will send enough to paint your Buggy upon receipt of One Dollar, and warrant it to wear. Discount to the Trade. COIT & CO., 306 Kinzie St., Chicago, Ill.

FORTY-SECOND ANNUAL REPORT

— OF THE —

NEW YORK LIFE INSURANCE CO.

CASH ASSETS, January 1, 1887 .... $75,421,453.37

APPROPRIATED AS FOLLOWS:

Adjusted losses, due subsequent to January 1, 1887		$ 202,846.43	
Reported losses, awaiting proof, etc.		335,633.28	
Matured endowments, due and unpaid (claims not presented)		37,190.70	
Annuities due and unpaid (uncalled for)		9,318.74	
Reserved for re-insurance on existing policies; participating insurance at 4 per cent. Carlisle net premium; non-participating at 5 per cent. Carlisle net premium		62,525,599.00	
Reserve for contingent liabilities to Tontine Dividend Fund, January 1, 1886, over and above a 4 per cent. Reserve on existing policies of that class	$3,123,742.77		
Addition to the fund during 1886	1,320,530.69		
	$4,444,273.46		
DEDUCT—Returned to Tontine policy-holders during the year on matured Tontines	267,848.21		
Balance of Tontine Fund January 1, 1887		4,176,425.25	
Reserved for premiums paid in advance		31,740.72	
			$67,340,926.12
Divisible Surplus (Company's Standard)			8,080,527.25
			$75,421,453.37

REVENUE ACCOUNT.

Premiums	$16,386,067.63		
Less deferred premiums, January 1, 1886	578,161.35	$15,807,906.28	
Interest and rents, etc. (including realized gains on securities sold)	4,157,786.12		
Less interest accrued January 1, 1886	435,284.18	3,722,502.94	$19,530,408.22

Surplus by the New York State Standard, at 4 1-2 per cent. (including the Tontine Fund $15,549,319.53

From the undivided surplus of $8,080,527.25 the Board of Trustees has declared a Reversionary dividend to participating policies in proportion to their contribution to surplus, available on settlement of next annual premium.

Death-claims Paid.	Income from Interest.	Insurance in Force.	Cash Assets.
1882, $1,955,292	1882, $2,798,018	Jan. 1, 1883, $171,415,097	Jan. 1, 1883, $50,800,396
1883, 2,263,092	1883, 2,712,863	Jan. 1, 1884, 198,746,043	Jan. 1, 1884, 55,542,902
1884, 2,257,175	1884, 2,971,624	Jan. 1, 1885, 229,382,586	Jan. 1, 1885, 59,283,753
1885, 2,309,186	1885, 3,358,098	Jan. 1, 1886, 259,674,500	Jan. 1, 1886, 66,864,321
1886, 2,257,035	1886, 3,722,502	Jan. 1, 1887, 304,373,540	Jan. 1, 1887, 75,421,453

Number of Policies issued during the year, 22,027. Risks assumed, $85,178,294.

WM. H. HARRIS, Special,

S. C. LUMBARD, Local Agent,

J. W. DEAN, State Manager.

J. C. PELTIER,
UNDERTAKER AND EMBALMER,
17 W. Wayne St.
Telephone No. 174.
May 23 ly.

Mavorick National Bank,
BOSTON, MASS.

CAPITAL	$400,000
SURPLUS	400,000

Accounts of banks, bankers and corporations solicited.

Our facilities for collections are excellent and we re-discount for banks when balances warrant it.

Boston is a Reserve city, and balances with us from banks (not located in other reserve cities) count as a reserve.

We draw our own exchange on London and the continent, and make cable transfers and place money by telegraph throughout the United States and Canada.

Government bonds bought and sold, and exchanges in Washington made for banks without extra charge.

We have a market for prime first-class investment securities, and invite proposals from states, counties and cities when issuing bonds.

We do a general banking business, and invite correspondence.

ASA P. POTTER, Pres't,
JOS. W. WORK, Cashier.
nov2w&s-6m

SMOKE THE CROCODILE CIGAR HAVANA FILLED 5¢ HAS NO EQUAL

LORD TENNYSON SPANISH HAND MADE 10¢ CIGAR WILL SUIT THE MOST FASTIDIOUS

FOR SALE BY GEO. H. LOESCH, Druggist, Wholesale and Retail Agent, Corner Barr and Wayne Streets.
Oct. 18-eod-6mo.

Geo. R. Bowen.
Plumbing,
Steamfitting,
Sewering.

Particular attention given to Sanitary Plumbing and Sewering.

Bath Tubs, Boilers, Water Closets, Sinks, Hydrants, Yard Hose, Brass Trimmings for Engines, Etc.

NO. 110 CALHOUN ST.

DR. T. J. DILLS
Has his office at his residence
NO. 108 EAST BERRY STREET,
Where he will give exclusive attention to all
DISEASES OF THE EYE AND EAR
Office hours 9 a. m. to 3 p. m.

MADDEN & COX
—PRACTICAL—
Sanitary Plumbers.
STEAM & GASS FITTERS.
—DEALERS IN—
Sanitary Appliances, Water Closets, Bath Tubs, Wash Stands, Hydrants, Pumps, Sinks, Cesspools,
Aartistic Gas Fixtures,
73 Calhoun Street,
Fort Wayne, - - - - Ind.
aug 21-6m.

JOS. H. BRIMMER
The Only Practical
SIGN PAINTER
Will give his special attention to fine
Sign and Picture Painting!
No. 7 Harrison Street.
April 15 ly.

GOLD MEDAL, PARIS, 1878.
BAKER'S
Breakfast Cocoa.

Warranted *absolutely pure Cocoa*, from which the excess of Oil has been removed. It has *three times the strength* of Cocoa mixed with Starch, Arrowroot or Sugar, and is therefore far more economical, *costing less than one cent a cup*. It is delicious, nourishing, strengthening, easily digested, and admirably adapted for invalids as well as for persons in health.

Sold by Grocers everywhere.

W. BAKER & CO., Dorchester, Mass.

POND'S EXTRACT

VEGETABLE PAIN DESTROYER

Hemorrhages. Bleeding from the Lungs, Stomach, Nose, or from any cause is speedily controlled and stopped.

Sores, Ulcers, Wounds, Sprains and Bruises. It is cooling, cleansing and **Healing.**

Catarrh, It is most efficacious for this disease, Cold in the Head, &c. Our **"Catarrh Cure,"** is specially prepared to meet serious cases. Our **Nasal Syringe** is simple and inexpensive.

Rheumatism, Neuralgia. No other preparation has cured more cases of these distressing complaints than the **Extract.** Our **Plaster** is invaluable in these diseases, Lumbago, Pains in Back or Side, &c.

Diphtheria & Sore Throat, Use the **Extract** promptly. Delay is dangerous.

Piles, **Blind, Bleeding or Itching.** It is the greatest known remedy; rapidly curing when other medicines have failed. Our **Ointment** is of great service where the removal of clothing is inconvenient.

For Broken Breast and Sore Nipples. Mothers who have once used The **Extract** will never be without it. Our **Ointment** is the best emollient that can be applied.

Female Complaints. In the majority of *female* diseases the **Extract** can be used, as is well known, with the greatest benefit. Full directions accompany each bottle.

CAUTION.

Pond's Extract Has been imitated. The genuine has the words **"Pond's Extract"** blown in the glass, and our picture trade-mark on surrounding buff wrapper. None other is genuine. Always insist on having **Pond's Extract.** Take no other preparation. *It is never sold in bulk, or by measure.*

Sold everywhere, Prices, 50c, $1, $1.75.

Prepared only by POND'S EXTRACT CO., NEW YORK AND LONDON.

NEW ADVERTISEMENTS.

TO ADVERTISERS!

For a check for $20 we will print a ten-line advertisement in one Million issues of leading American Newspapers. This is at the rate of one-fifth of a cent a line, for 1,000 Circulation! The advertisement will be placed before One Million different newspaper purchasers:– or Five Million Readers. Ten lines will accommodate about 75 words. Address with copy of Adv. and check, or send 30 cents for Book of 176 pages. GEO. P. ROWELL & CO., 10 Spruce St., New York.

WILSON WASHBOARDS.

These Washboards are made with a **Bent-Wood** rim. The Strongest boards and best washers in the world. For sale by all dealers. Take no other. **SAGINAW M'F'G CO., Saginaw. Michigan.**

Options on Stocks and Bonds

(PUTS, CALLS, ETC. A SPECIALTY)

Insurance Against Loss in Stock Operations

Circulars and Information on Application. *The Theory of Stock Exchange Speculation*, by Arthur Crump. Price, $2, post-paid. Table of contents mailed free. Every speculator should read and study this interesting work.

H. W. ROSENBAUM,

60 Exchange Place, *New York.* feb 14-1m-d&w

MADAME MORA'S CORSETS.

MOST COMFORTABLE AND PERFECT FITTING. Merchants say they give better satisfaction than any corset they ever sold. Dressmakers recommend them for their fine shape. **Cannot break over hips.** Are particularly liked by Ladies of full figure. The "CONTOUR" and "ALDINE" have the Patent Taurta Back, which covers the open space and protects the spine. The "LA REINE" has the popular UNBREAKABLE STEELS, which can be instantly taken out, without cutting or ripping. Ladies, ask for MADAME MORA'S CORSETS. No others have the celebrated French Curved Band. Beware of imitations offered to deceive the public. For sale by all leading dealers. Manufactured by

Madame Mora's Contour. Madame Mora's La Reine. Madame Mora's Aldine. Madame Mora's Comfort Hip. L. KRAUS & CO., Birmingham, Conn. J. G. Fitzpatrick & Co., 71 Leonard St., N. Y.

Notice to the Ladies.

I have secured the agency for Dr. McGill's Famous Specific Orange Blossom. A positive cure for all female diseases. Every lady can treat herself. A circular of explanation and a trial box free.

tlet 23-d&w6mo THIEME & GROSS.

I CURE FITS!

When I say cure I do not mean merely to stop them for a time and then have them return again. I mean a radical cure. I have made the disease of FITS, EPILEPSY or FALLING SICKNESS a life long study. I warrant my remedy to cure the worst cases. Because others have failed is no reason for not now receiving a cure. Send at once for a treatise and a Free Bottle of my infallible remedy. Give Express and Post Office. It costs you nothing for a trial, and I will cure you.

Address Dr. H. G. ROOT, 183 Pearl St., New York.

Nov. 17-d&w-6mo.

A DISTINGUISHED PHYSICIAN'S DISTINGUISHED PRESCRIPTION — IT STRIKES AT THE ROOT — POSITIVE SWIFT & SURE — OF THE DISEASE — TRADE MARK

DR. A. C. HOXSIE'S CERTAIN CROUP CURE

A SURE SPECIFIC FOR CROUP, COUGHS, INFLUENZA, CATARRHAL COLDS & HOARSENESS.

CROUP CURE (LIQUID) 50 CENTS. DISKS (DRY) 25

SOLD BY DRUGGISTS

CATARRH

ELY'S CREAM BALM Cleanses the head. Allays inflammation. Heals the Sores. Restores the senses of taste smell, hearing. A quick relief. A Positive Cure.

HAY-FEVER

A particle is applied into each nostril and is agreeable. Price 50 cents at druggists; by mail, registered, 60 cents. Circulars free. Ely Bros., Druggists, Owego N. Y.

Daily Sentinel

THURSDAY, FEB. 17, 1887.

ESSAY ON THE PUMPKIN.

Among the reports of a plentiful harvest none are more welcome or convey a more gratifying gustable idea to the true American mind than the announcement that the crop of pumpkins is both exceptionally large and superlatively good. The pumpkin is not a subject of export statistics; it is, in fact, emphatically and literally a home industry in all its roots and branches and manufactures, but it is a luxury which we have always indulged in and shall always try, and which, above all others, is distinctively American. If not indigenous to the soil, as is the feathered emblem of liberty, it is but little known and its praises are all unsung elsewhere. This is as it should be. Here it reaches its greatest and best development. By no other nation is it as well understood or its latter end covered with glory as with us.

The precise origin of this national vegetable is shrouded in obscurity, but it is known to have been the early comrade of the pilgrim fathers and was a constant companion of the pioneers who followed the star of the empire westward. It was a friend in need to the patriots who fought the Revolution, and on one occasion at least drew the British fire for all of one day in what was known to history as "The Battle of the Pumpkins" on the Brandywine, in which conflict it is recorded as bearing itself most bravely and as a true American. Starting at the cradle of the nation it has kept up with its growth, and though it is said republics are ungrateful, to our credit be it recorded that we have ever remained constant in our early friendship for this true and lowly companion of our early days.

But the crowning glory of the pumpkin, like the honors of a patriarch, are at the close of its earthly career. Whatever of beauty may have filled its life with curling tendril or umbriferous leaf are secondary to the use of its garnered richness and its yellow meat in the late fall and the early winter. Aside from the vulgar casting of its golden body before the kine and the swine for their delectation, it has a noble and generous mission to perform and a grateful memory to preserve. When the Puritan fathers appointed the annual feast of Thanksgiving, the wild turkey and the pumpkin where with them and furnished the best and the most of the viands. In patriotic remembrance of those pioneer days they have been continued to the present as the distinguishing glories of that national banquet, each the fitting complement of the other and the common delight of all around the festive board. No matter how great or how savory a cut of the former falls to the lot of the dinner on that feast day, his desires are not filled till he is served with that most joyous compound, that crowning glory of a useful vegetable life—the old-fashioned, sweetened and spiced pumpkin pie."—*Racine Advocate.*

I Love Her Better Than Life.

Well, then, why don't you do something to bring back the roses to her cheeks and the light to her eyes? Don't you see she is suffering from nervous debility, the result of female weakness? A bottle of Dr. Pierce's "Favorite Prescription" will brighten those pale cheeks and send new life through that wasting form. If you love her take heed.

THE VOLGA.

The Volga is the largest, as it is the greatest, river in Europe. It runs from latitude 57 north, through exclusively Russian territory, a distance of over two thousand miles, and falls into the Caspian not far from Astrakan. In its course it passes by Nishni, Novgorod, Kazan, and Saratov, and is navigable for steamers of heavy class from a point somewhat north of the first-named place, where the great fair of the Russo-Oriental world is annually held. Moscow itself, the ancient city of the Czars, is situated on a tributary of the great river, and canals connect its upper stream with the White and Baltic seas. In all its course, from its source to the Caspian, it is as far removed from any possible foreign attack as is the Mississippi, and it somewhat resembles the latter river in its changeable channel, great length, and vast volume

A Well Known physician is authority for the following: "In New York recently, in a club composed of physicians and surgeons, a discussion arose about several proprietary medicines and their use personally and in practice by physicians and surgeons. To test the matter one of the doctors sprang to his feet and cried: 'Let every one who has not used or prescribed Pond's Extract in the last month hand.'" Only three hands went up.

Advice to Mothers.—Mrs. Winslow's Soothing Syrup should always be used when children are cutting teeth. It relieves the little sufferers at once; it produces natural, quiet sleep by relieving the child from pain, and the little cherub wakes as "bright as a button." It is very pleasant to taste. It soothes the child, softens the gums, allays all pain relieves wind, regulates the bowels, and is the best known remedy for diarrhoea, whether arising from teething or other causes. Twenty-five cents a bottle.

Jan. 19-eodawly.

CHARACTER IN THE MUSTACHE.

There is a great deal of character in the mustache. As the form of the upper lip and in the regions about it has largely to deal with the feelings, pride, self-reliance, manliness, vanity, and other qualities that give self-control, the mustache is more particularly connected with the expressions of those qualities or the reverse. When the mustache is ragged and, as it were, flying hither and thither, there is a lack of proper self-control. When it is straight and orderly, the reverse is the case, other things, of course, taken into account. If there is a tendency to curl at the outer ends of the mustache, there is a tendency to ambition, vanity or display. When the curl turns upward there is geniality, combined with a love of approbation; when the inclination is downward there is a more sedate turn of mind not unaccompanied with gloom. The reverse quality is well indicated by the common portraits of Shakespeare, who was as much noted for cheerfulness and geniality in life as those qualities are manifested in his writings. It is worthy to remark that good natured men will, in playing with the mustache, invariably give it an upward inclination, whereas cross-grained and morose men will pull it obliquely downward.

AMUSEMENT.

MASONIC TEMPLE.

J. H. Simonson........................Manager
F. R. Stouder........................Treasurer

ONLY ONE NIGHT,

Saturday, February 19.

THE FAMOUS COMEDIANS,

LEON AND CUSHMAN,

In Edward E. Kidder's latest, merriest, funniest and best Musical Comedy.

On The Stage,

Giving the audience a peep behind the scenes.

ONE BIG LAUGH.

Choice and sparkling music, new and brilliant songs and dances, our own special scenery and novel mechanical effects. A perfect Comedy Company.

Prices, 24, 50 and 75 Cents.

Reserved Seats on sale at Box Office Thursday, February 17th.

MASONIC TEMPLE.

Positively One Night Only.

MONDAY, FEBRUARY 21.

Grand Piano Recital!

The Event of the Season.

Frau Anna Steineger-Clatk

In a Rare Program.

1 Beethoven....Sonata op. 31, No 3 in E flat.
2—Scarlatte ....Sonata in D major
Bach..Prelude and Fugue in C sharp
Gluck-Brahms........Gavotte in A
Mendelshon.........Sp ming Song
Jenson..........Galatea and Kypris
Schubert......Impromtu in F minor
3—Silas...........Gavotte in E minor
Chopin....Etude in C sharp, minor
Clark...............Third Bagatelle
Reinecke....................Gavotte
Liszt..................Lucia Fantasie

Prices—Balcony, 50c.; down stairs, 75c. Sale of seats Saturday.

ACADEMY OF MUSIC.

ONE WEEK—COMMENCING

MONDAY, FEB. 21st, 1887,

With Usual Matinees.

WINDSOR THEATER CO.

With the strongest repertoire ever produced on the American stage:

UNITED BY FATE,
MATRIMONIAL STRIFE,
UNCLE SI, CAPRICE
LIFE IN THE BOWERY,
PLANTER'S VOW,
AND MULDOON'S PICNIC.

SPECIAL ENGAGEMENT—During each performance, the great Chinese Impersonator, Mr. FRED RUSSEL, will introduce solos on different musical instruments. Mr. SIDNEY HAWKINS will introduce New Songs, Medleys, Dances and Witticisms.

Admission, 10 and 20c. Reserved seats now on sale at Woodworth's.

ACADEMY OF MUSIC.

TWO NIGHTS ONLY.

Wednesday and Thursday, Feb. 17 & 18.

THE SHELLEY WILD WEST COMPANY,

In their intensely interesting description of Western Life, and Manager Harris' Specialty company in their great comedy creation, entitled

"Oddities."

Admission, 15, 25 and 35 cents. Reserved seats without extra charge at Woodworth's drug store.

WHITE Bronze Monuments

Are Beautiful,

And do not decay like stone. Investigate before purchasing.

LONGACRE & CO.,

No. 48 Harrison Street,

Fort Wayne, - - Ind.

Jan. 10 d&wly.

ROYAL

BAKING POWDER.

Absolutely Pure.

This powder never varies. A marvel of purity, strength, and wholesomeness. More economical than the ordinary kinds, and can not be sold in competition with the multitude of low test, short weight, alum or phosphate powders. Sold only in cans. ROYAL BAKING POWDER Co., 106 Wall-st., N. Y. jan24

PENNYROYAL WAFERS are successfully used monthly by over 10,000 Ladies. Are *Safe, Effectual and Pleasant* $1 per box by mail, or at druggists. *Sealed Particulars* 2 postage stamps. Address THE EUREKA CHEMICAL Co., DETROIT, MICH.

Sold in Fort Wayne by Dreier Bro. Oct. 18-1y.

W. L. DOUGLAS

The leading $3. Shoe of the world. Made of the best material, perfect fit and superior to shoes usually sold for $5 and $6. Every pair warranted. Congress, Button & Lace All styles of toe.

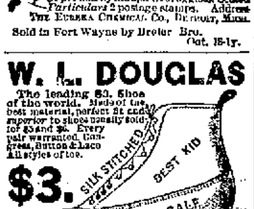

The great demand for this shoe has been a sufficient guarantee of its reliability; to make the public still better satisfied, we have made such improvements that there can be no question to our claim of making *the best $3 Shoe in the world.*

W. L. DOUGLAS $2.50 SHOE, *for gentlemen.* Best calf, with bottom of selected stock, and equal, if not superior, to the $3 shoes advertised by other firms. We invite a personal inspection and comparison before purchasing.

$2 SHOE FOR BOYS. Same styles as the $3 shoe. Carefully and substantially made, stylish and unequalled as a school shoe. If any of the above cannot be had at your dealer's, send address on postal to W. L. Douglas, Brockton, Mass.

DR. JAMES M. DINNEN,

PHYSICIAN AND SURGEON.

Office, 76 Calhoun street.
Residence, 69 West Wayne street

Arrival and Departure of Trains

NEW YORK, CHICAGO & ST. LOUIS R. R.

GOING EAST.		GOING WEST
Ar. 1 30 pm	Express	Ar. 1 50 pm
Lv. 6 10 am	Accommodation.	Lv. 6 45 pm

PITTSBURG, FT. WAYNE & CHICAGO R. R.

GOING WEST.		GOING EAST
12 45 pm—Lv.	—Mail and Ex......—Lv.—	2 05 pm
5 00 am* "	Limited Ex .... "	9 00 pm*
5 35 p. m. "	Fast Thro'h Ex... "	8 00 pm*
1 30 am* "	Mail and Ex....... "	1 45 am
	Morning Ex....... "	6 50 am
4 00 pm "	Plymouth Ac.....	
5 21 am "	Local Freight.... "	7 00 am

*Daily. All others daily except Sunday.

WABASH, ST. LOUIS & PACIFIC R. R.

GOING WEST.		GOING EAST
6 10 am-Lv.	—Limited Ex†.......—Lv.—	7 50 pm
1 45 pm "	*Through Ex†... "	1 35 pm
6 17 pm "	*Fast mail....... "	6 30 am
6 35 am "	Andrews Accom. Freight †	
	Acc'n Passenger "	4 30 am

*Daily. †Except Sunday.

Limited Express, free chair cars. Through Mail. Palace sleeping cars between New York and St. Louis.

INDIANAPOLIS TIME CARD.

LV. FT. WAYNE.	AR. INDI S.
5 10 am................	10 45 am
1 35 pm................	6 45 pm
6 17 pm................	1 45 am

RETURNING.

Leave Indianapolis at 7:15 am; arrive at Fort Wayne at 1:15 pm.

Leave Indianapolis at 2:15 pm; arriv at Fort Wayne at 7:35 pm.

Leave Indianapolis at 7:00 pm; arrive at Fort Wayne at 6:33 am.

GRAND RAPIDS & INDIANA R. R.

GOING NORTH.		GOING SOUTH
3 00 am—Lv.	—Mail and Ex......—Lv.—	1 00 pm
8 05 am "	Trough Ex...... "	5 05 am
9 10 pm	Express .... "	11 45 pm

Accommodation train arrives from the south 6:25 p. m.

Trains daily except Sunday.

LAKE SHORE & MICHIGAN SOUTHERN
[Fort Wayne Division.]

FROM NORTH.		GOING NORTH.
10 45 am—Ar.	—Cincinnati Ex...—Lv.	
	Detroit Ex...... "	4 40 pm
3 40 pm "	Detroit Express. "	11 30 am
5 20 pm "	Way Freight.... "	6 40 am

All trains daily except Sunday.

FT. WAYNE, CINCINNATI & LOUISVILLE.

FROM SOUTH.		GOING SOUTH.
9 10 pm—Ar—	..Ind. & Cin. Ex .. Lv—	6 50 am
4 10 pm "	...Cin. & L. Mail... "	10 50 am
6 30 pm "	...Freight......... "	5 30 am
6 00 pm "	...Freight......... "	6

Trains daily except Sunday.

A. HATTERSLEY & SON

PLUMBERS

Steam and Gas Fitters.

—DEALERS IN—

GAS FIXTURES

Main Street, East of Clinton

Fort Wayne, Ind.

Brass Work Iron and Lead Pipe

Lift and Force Pumps,

Sheet Lead, Bath Tubs, Wash Bowls Rubber Hose, etc.

Old gas fixtures regilt, bronzed and made equal to new.

KANSAS LAND!

If you want a Large or Small Tract of Land, for a Home or for Speculation, write for a map of Hamilton County, Kansas. *120,000* acres on main line of Atchison, Topeka and Santa Fee R. R. to select from. Best soil for the growing of *FRUIT* and all kinds of grain, and the finest grazing land and stock country in the world. For sale on long time and easy terms of payment. Call or write to *820 Main Street, Kansas City, Mo.*

Feb 11-2m *E. H. DOBBS.*

D. D. WEISELL DENTIST 34 Calhoun St.

Offers a professional experience of over 25 years. april 23 1y

FRUIT HOUSE PRICES FOR '87

Quite a change has taken place in a great many goods the last sixty days, the tendency being in most cases upwards. This is the case, especially in Coffee and Dried Fruits, Sugars, Teas, Syrups, Spices and Tobaccos, have not advanced, but from indications they will. It will pay our customers to purchase liberally. We have just received forty hogsheads of choice New Orleans Sugar.

A nice yellow Sugar which we are selling at 4½c. (This is the lowest price such sugars have ever been sold at.

Sugars—White, Brown and Yellow New Orleans.

No advance on them. Choice yellow, 5c; best standard A coffee white, 6c crushed, powdered and granulated, 6½c; choice yellow New Orleans, 4½c.

NO ADVANCE ON TEAS,

Yet they will not likely remain at such low prices in the face of the large advance on Coffee. We continue to maintain our prestige in the Tea trade. Our trade has grown immensely in that line. People have no longer to send off to purchase their Teas. In order to save money we keep up the plan of buying in large lots of the importers and re-selling direct to our customers at a small profit, thereby saving to our customers the intermediate profits of jobber and wholesale dealer —which is not less than 10 to 20c.

Good, 15c per pound; choice, 30c; best, 50c. Imperial tea—Green, good, 30c; best, 50c. Gunpowder tea, 30c; best, 50c. Oolong or Black tea, 20c, 30c; best, 50c; Japan tea, 20c, 30c; best, 50c. Above prices on teas are the lowest on record and the best teas are of the highest quality—no better anywhere—the other grades are good, sweet, drawing teas and will please the most fastidious tea drinkers. Just give them a trial and satisfy yourself.

Coffee—Rio, Java and Roasted.

Best Rio coffee, 15c, per pound; best roasted Rio, 18c per pound; German coffee, 20c per pound; Housekeepers' Choice, 23c per pound; roasted Java, 25c per pound.

Foreign and Domestic Fruits, Prunes, Raisins, Currents, &c., &c.

Turkish prunes, 6c; figs, per pound, 10c; peeled peaches, 20c; dried cherries, 15; unpeeled peaches, 8c; dried raspberries, 30c; dried apples, 6c; dried blackberries, 15c.

Leghorn Citron, 22c; orange and lemon peel, 15c; Valencia raisins, 8c; best layer raisins, 12½c; Zantee currants, 8c; shelled almonds, 30c; seedless raisins, 10c.

Candies—Stick, Mixed and Bon Bons.

Pure stick candy, 10c; pure mixed candy, 10c; fancy toy candy, 20c, toy candies, 20c; Brazil nuts, 10c quart; almond nuts, 15c quart; mixed nuts, 15c quart; walnuts and filberts, 12½c quart.

Syrups—Maple and Sugar Syrups and New Orleans Molasses.

Pure Maple syrup, 70c a gallon; golden drips, 40c; Sorghum, 40c; New Orleans molasses, 30c; best, 50c. The sorghum is splendid and 10c lower than we ever sold it before.

WINES AND LIQUORS FOR MEDICAL PURPOSES.

Old 76, $2.50 per gallon; two years old, $1.75; one year old, $1.40 per gallon; new whisky, $1 and $1.25 per gallon; Port and Sherry wine, $1.25 per gallon; California wine, $1.25 per gallon; wines in bottles, 40c.

Machine Oils, Fish Oil, Lard Oil and Neatsfoot Oil, and Headlight Oil and Castor Oil.

Fish oil, per gallon, 70c; Neatsfoot oil, 80c per gallon; Lard oil, 70c per gallon; Machine oil, dark, 20c per gallon; Golden, 30c per gallon; Castor oil, $1.75 per gallon; Headlight oil, 12c per gallon.

Tobaccos and Cigars, Plug Tobacco, Smoking Tobacco and Fine Cut.

Bull Dog plug tobacco, 40c; Durham plug, 50c; Perfection plug, 35c; Hiawatha plug, 30c; Knights of Labor plug, 30c; Sweet Heart plug, 50c per pound. Fine cut, 25c, 50c; best, 75c per pound. Smoking, 15c, 20c, 25c; best Durham, 45c per pound. Choice cigars, $1.50 per box; good cigars, 60c and $1 per box.

25 Cents on the Dollar Saved at the

FORT WAYNE FRUIT HOUSE.

LAWRENCE, OSTROM AND CO.'S Famous "Belle of Bourbon"

IS DEATH TO Malaria, Chills and Fever, Typhoid Fever, Indigestion, Dyspepsia, Surgical Fevers, Blood Poisoning

Consumption, Sleeplessness or Insomnia, Dissimulation of Food. Ten years old. No Fusel Oil. Absolutely pure.

The Great Appetizer.

This will certify that I have examined the sample of "Belle of Bourbon" Whisky received from Lawrence, Ostrom & Co., and found the same to be perfectly free from fusel oil and all other deleterious substances and strictly pure. I cheerfully recommend the same for family and medicinal purposes. J. P. BARNUM, M. D., Analytical Chemist, Louisville, Ky.

For Sale by Druggists, Wine Merchants and Grocers everywhere. Price, $1.25 per Bottle.

If not found at the above, half dozen bottles, express paid, in plain boxes will be sent to any address in the United States or Canada on receipt of $6.

Lawrence, Ostrom & Co., Louisville, Ky

JULIUS NATHAN & CO., Agents. - - - Fort Wayne, Ind.

For Sale by DREIER BROS., W. H. PYKE and OTHERS

Dec. 18-1y.

THIS TIME

We Call Attention to the

NEW SATEENS!

ALSATIAN SATEENS

Thirty Inches Wide.

Fine Twilled Cloths

Neat Figures, stripes and solids,

12 1-2c. per Yard

THERE ARE OVER

5,000 YARDS

Of this quality now in our store.

Zephyr Ginghams

—AND—

SEERSUCKERS!

Are being put in stock. Come and look over the new things.

ROOT and CO.

NOTICE!

OUR ENTIRE STOCK OF

CANNED GOODS!

Our entire Stock of Canned Goods, Jam and Jellies, Olives and Olive Oil, Condensed Milk, Hayden Salad, ann Chilli Sauce, Extracts Fruit Coloring, Canned Meats, Laundry and Toilet Soap, Baking Powder, Spices, &c., &c.,

Will be closed out Saturday, February 19th, from 8 to 12 o'clock a. m., and 1 to 5 o'clock p. m. To be sold regardless of cost.

H. N. GOODWIN & BRO.

126 Broadway.

Dissolution Notice.

The undersigned have this day (the 15th day of February, 1887) dissolved partnership, by mutual consent, Mr. Charles Rose assumes control, of the grocery business, corner Barr and Wayne streets, and will collect all amounts due the old firm and pay all indebtedness.

CHARLES ROSE,
JOSEPH HARTMAN.

17-2t

Daily Sentinel.

THURSDAY FEB. 17, 1887.

THE CITY NEWS.

Captain and Mrs. Henry McKinnie left yesterday for Pittsburg, Pa.

Next Monday occurs the meeting of the Young Men's Christian association.

E. Baker, traveling agent of the Grand Rapids and Indiana railroad, is in the city.

Matilda Buchold has sold to Joseph Embry part of lot 3, Hanna's addition, for $2,600.

Robert L. Roney, et al. sues James B. Shoaff et al. on a note for $400. M. V. B. Spencer is counsel.

Lewis S. Gorden sues Charles E. and Benj. Johnson for $100. W. P. Breen is counsel for the claimant.

Jonas Smith, the bankrupt Sheldon merchant, is settling with his creditors at twenty-five cents on the dollar.

S. B. Bond and A. D. Brandriff have platted and subdivided a piece of ground in Wayne township, into fifteen lots.

John Nolan, the Lafayette street saloon keeper, was yesterday acquitted of the charge of selling liquor on Sunday by Esquire Ryan.

Go to the English Lutheran church social, Friday evening at the church parlors and get a splendid supper; also have a good social time.

Charles Smith, who stole $140 from Fred Winters and was promptly arrested by Deputy Sheriff Hance, was bound over yesterday for trial in the sum of $1,000 by Justice France.

Amos H. Claybaugh, the young man pinched while coupling Pittsburg freight cars, at Columbia City a few days ago, died at the city hospital this morning of blood poisoning. He was taken to Ada, Ohio, for burial.

The lecture at Wayne Street M. E. church to-morrow night by Rev. H. J. Norris, on Yellowstone Park, will be one of the most interesting in the dollar lecture course. It will be illustrated, and is given from actual observation by the lecturer. Do not fail to hear him. Single admission 25c.

Mrs. Fred. Buck, of Adams county, died yesterday, aged 85 years, at the home of her son Diedrich Buck. She leaves three sons, four daughters sixty-three grand-children and eighty-five great-grand-children all alive. Mrs. Captain Reese, of this city, is one of her grand-children.

Capt. J. B. White left for Columbia City this morning. The captain will engage eminent counsel in each county in the district to look after his interests in the contest instituted by Judge Lowry, who will be similarly represented. At present they are engaged in taking depositions before Mr. J. W. Adair, at Columbia City, on the issues raised in the controversy.

Miss Elsa Nelson, who has long been living with Mrs. Charlotte Diggins, of Webster street, died yesterday. The lady is a sister of Hon. L. D. G. Nelson, who is in the city to attend her funeral. She, of course, is an aunt of Sheriff DeGroff Nelson and Mr. Wm. R. Nelson, proprietor of the Kansas City *Star*. She was a most estimable woman, of a retired, but amiable disposition and no one knew her but to love and worship the grandeur of her character.

To-Morrow and Saturday

will be the

Last Two Days

OF THE GREAT COST SALE

at the

BANKRUPT SHOE STORE.

Mark well the Store,

LOOK FOR THE SIGN.

Remember the social at the reading rooms to-morrow (Friday) night. You are invited.

Several papers in northern Indiana are publishing tariff articles from the pen of Supt. P. S. O'Rourke.

Don Jackson, who is cook at the Robinson house, has a cottage at Rome City and it is partially under water.

A delegation of the lodge of railroad brakeman, accompanied the remains of Amos Claybaugh to Adah, Ohio.

The suit of Charles Thain vs. Adam Rudisill, for ejectment, has been transferred from the circuit to the superior court.

Mrs. Frank McKinn, of 859 Lafayette street, died this morning of consumption. She is a niece of ex-Justice Tom Wilkinson.

Railroad men are complimenting Master of Transportation Hunter on the small number of accidents on the Grand Rapids road this winter.

The drill synod of the Bicycle club, composed of twelve men will give a new fancy drill at the club's next promenade concert, Friday evening, Feb. 18.

John Sullivan to-day sued the city of Fort Wayne for $3,000 damages, through his attorneys, Randall & Vesey. Mr. Sullivan stepped on a protruding nail on South Calhoun street last December and the iron pierced his shoe, entering the flesh of his foot, causing him injuries that $3,000 will heal.

The lecture at Wayne Street church to-morrow night by Rev. H. J. Norris, on Yellowstone Park, will be one of the most interesting in the dollar course. It will be illustrated, and is given from actual observation by the lecturer. Do not fail to hear him. Single admission 25c.

Next Friday evening occurs the last of the series of four promenade concerts of the Bicycle club. Without exaggeration we venture to say that these have been the most successful entertainments ever given in this city. They have been attended by our best people who all agree that the club must provide another series next winter.

Charles Duranuell and Aaron Shaffer have been living in revalry at the home Wm. Rowe. Kendall Waters and wife live in the residence and objected to the prolonged spree. Mayor Muhler fined Duranuell and Shaffer and they with Emanuel Albright were sent to jail. Duranuell afterward paid his fine.

Go and hear him for yourself to-night at Christian church. Subject.—"The Exceeding Sinfulness of Sin." Friday, 7:30—"The Faith of God's Elect." Saturday, 7:30—"The Kingdom of God on Earth." Sunday, 10:30—"Pure Religion." Sunday, 3 p. m.—"The New Ten Commonds." Sunday, 7:30—"The Divine Nature of Jesus."

John W. Gray sues Joseph Derhoimer, Fred Boltz, Charles Bash, Henry Paul and Stephen Bond, the Little River Ditch association, demanding $3,600. Gray took a contract to excavate a branch ditch out west of the city and lost heavily. There is some question of responsibility for the loss and Mr. Gray seeks redress in court. He is represented by Judge L. M. Ninde.

"Can't eat a thing." Hood's Sarsaparilla is a wonderful medicine for creating an appetite, regulating digestion, and giving strength.

To conform to the late remarkable advance in the "*worth*" of goods, our worths on ladies' fine shoes will vary from five dollars and seven cents to fifty-two dollars and out. Our *selling prices* will be as usual, the lowest in town.

THE HOOSIER.

To-Morrow and Saturday

will be the

Last Two Days

OF THE GREAT COST SALE

at the

BANKRUPT SHOE STORE.

Mark well the Store.

LOOK FOR THE SIGN.

Mr. D. C. Hanna is at Cicero, Ind.

W. L. Carnahan went to Lafayette last night.

Mrs. Ida King, of this city, is visiting at Columbia City.

The Wabash pay car left Chicago yesterday and is expected here next week.

Mrs. S. A. Provines, of Chicago, was in the city, to attend the funeral of her niece, Cecil G. Hench.

Mrs. J. M. Hilderbrand, Mrs. John Provines and daughter Lena, and Allie Provines, of Huntington, were in the city to attend the funeral of the child of Mr. and Mrs. Geo. R. Hench, yesterday.

The limited express on the Pittsburg, leaving here at 5 o'clock this morning, ran into the caboose of a freight train at Larwill, west of here. The caboose and a coal car were split into two parts. The headlight and pilot of the engine were demolished, but no one was hurt. The passenger train was delayed two hours.

The Indianapolis *News* says: "The Fort Wayne contingent is here, working for the passage of the bill locating the proposed institution for feeble-minded children in that city. The bill has passed the senate, but on a preliminary vote in the house yesterday there was a small majority against it. It will probably pull through, however."

Mr. Mason O. Long, the evangelist will inaugurate his spring and summer tour at Browntown, Minn., where his horses are wintering. He has decided to not have an organ on his wagon this season, having engaged the Bridges Bros., of Malvin, Iowa, and George Wooley and Wallace Falley, who, were with him last year. The gentlemen are all soloists and accompany themselves on guitars, which they can pick to perfection. Mr. Long has but one team of horses and they are, as stated, in Minnesota. One of them he purchased from the fire department and this animal he has driven over 3,000 miles. Since the inauguration of his evangelical mission, Mr. Long estimates that he has spoken to a million people, doing good everywhere and rescuing many a soul from the clutches of satan.

The high license bill which passed the house provides for an annual license of $500, and the decision as to whether liquor shall or shall not be sold, is to be reached by a special election of any county or township, to be ordered upon petition of one-tenth of the voters, one-third of the money realized for the licenses to be paid into the general fund of the town or city, and the remainder to the township school fund. The seller is to give a $5,000 bond, with good security, none of the bondsmen to be a dealer in or manufacturer of liquor. For the first two violations of the law, fines of $10 and $25 are provided, and for the third, $100 fine and imprisonment from ninety days to six months. It passed the house by a vote of fifty-one yeas and forty-one nays. We are sorry to notice that our Allen county representatives voted against the bill and when they vote against a high license they vote contrary to the wishes of a majority of the democrats of Allen county. The local option part of the bill will amount nothing in cities, but will work well in the townships and small towns. The farmers are very anxious for this part of the bill.

A sovereign remedy for pain, Salvation Oil—twenty-five cents. Beware of counterfeits.

A word to the wise. If you are troubled with cough or cold procure Dr. Bull's Cough Syrup at once. Its use may save you from severe sickness.

To-Morrow and Saturday

will be the

Last Two Days

OF THE GREAT COST SALE

at the

BANKRUPT SHOE STORE

Mark well the Store.

LOOK FOR THE SIGN.

The Baptist Revival.

The special revival services which have been in progress at the Baptist church for several weeks past are increasing in interest and attendance and will probably be continued for several weeks yet. Last evening the lecture room was well filled, and at the conclusion of Pastor Northrop's remarks several arose and expressed a desire to know more of the way of Salvation. To-night Mr. Mason Long will speak, and it is expected that the room will be crowded to its utmost capacity. Christian people and all interested in the great question of personal Salvation are earnestly invited to any of these services. "Come and let us reason together."

Card of Thanks.

We desire in this public manner to return our heartfelt thanks to the friends and neighbors for their many acts of kindness to us and our little daughter, Cecil, during her illness and death.

MR. AND MRS. GEO. R. HENCH.

Fort Wayne, Feb. 17, 1887.

The selling prices are all right, but the "worth" has advanced at The Hoosier.

Ladies' Kid Button, at $1.50, worth $12.72.

Ladies' Grain Button, at $1.25 worth $11.98.

Ladies' Grain Button, at $1.00 worth $9.78.

These goods were purchased from an escaped "drummer" and must be closed out regardless of the feelings of the community.

THE HOOSIER.

If you need any shoes go to No. 5 Keystone Block and get them at cost for a short time only.

15-4t A. NONNAMAKER.

Butterick's March Patterns

Just received. BEE HIVE,

62 and 64 Calhoun street.

"*So help me gracious*" worth $19.27 and selling at $1.75. Men's fine dress shoes at the Hoosier.

Boots and Shoes for one week at cost. No. 5 Keystone Block.

15-4t A. NONNAMAKER.

Don't Forget

That the Brotherhood of Railroad Brakemen give their second annual ball at the Arion hall, Feb. 21. Good music.

16-3t.

Schumacher's Oat Meal, 5c pound, or 6 pounds for 25c.

2 pound package Oat Meal, 12c.

2 pound package Cracked Wheat, 12c.

2 pound package Wheatlet, 15c.

Leggett's Oat and Wheat Flakes, 17c package.

Wheat Germ Meal, 12c package.

Navy Beans, 7c quart; 4 quarts for 25c.

Dried Peas, 7c quart; 4 quarts for 25c.

Hominy, 4c pound; 3 pounds for 10c.

Evaporated corn, 10c pound.

Dried Lima Beans, 9c quart; 3 quarts for 25c. At the

17-2t STAR GROCERY.

Our store will be closed at 8:30 o'clock each night, to avoid the rush for our Men's $2.00 Rubber Boots, worth $2.03.

THE HOOSIER.

The Fort Wayne Turnverein will give a grand masquerade ball at the Turner hall, on Tuesday evening, February 22.

At cost! At cost! Boots and Shoes at cost for one week. No. 5 Keystone Block. A. NONNAMAKER.

15-4t

Home Made Mince Meat!

SARATOGA CHIP POTATOES

FINE FRESH CANDIES,

FINEST BUNCH RAISINS,

NEW NUTS,

CANNED ASPARAGUS,

GOTHA TRAFFLE SAUSAGE,

PLUM PUDDING,

COOKING WINES.

Pyke's Grocery,

80 Calhoun Street.

Aug. 16-1y

Ladies' Skirts!

Having too large a number of Ladies' Skirts left after the Holidays we will offer them at the following low figures:

$2.25 Skirts now	$1.50
2.00 Skirts now	1.42
1.85 Skirts now	1.33
1.60 Skirts now	1.2
1.50 Skirts now	1.10
1.25 Skirts now	1.00
1.00 Skirts now	87
75 Skirts now	58

These figures are below cost and it will be to the interest of everybody to see these goods before they are closed out. They will not last long at the prices we now quote them.

Globe Warehouse

58 Calhoun Street.

M. L. ALBRECHT

HAS REMOVED HIS

CARRIAGE FACTORY

From 106 West Main

Street to the

CORNER OF MAIN AND BARR ST

Feb, 15 eod 3w.

FRANKS & WELLMAN

Undertakers and Embalmers,

Corner Main and Clinton Streets

We warrant our prices less than anyone else in the City. may31-1y

THE REASON

Why everybody trades at the MASSACHUSETTS SHOE COMPANY is because they get better bargains, lowest prices and better satisfaction than elsewhere.

MASSACHUSETTS SHOE COMPANY | No. 3 KEYSTONE BLOCK, FORT WAYNE.

(NEXT TO MEYER BROS.' DRUG STORE.)